

GRADING & DRAINAGE NOTES:

- SITE AREA: 34.84 ACRES
DISTURBED AREA: 16.3 ACRES
- CRITICAL SPOT GRADES ARE TO PAVEMENT GRADE UNLESS OTHERWISE NOTED.
- CONTRACTOR SHALL CONSTRUCT ALL SIDEWALKS AND CROSSWALKS WITH A 2.0% MAXIMUM CROSS SLOPE AND A 5.0% MAXIMUM RUNNING SLOPE, UNLESS NOTED AS A RAMP. GRADES WITHIN ADA HANDICAP PARKING AREAS NOT TO EXCEED A 2% MAXIMUM SLOPE IN ANY DIRECTION.
- ALL ROOF DRAIN PIPING SHALL BE PVC UNLESS OTHERWISE NOTED.
- ALL ROOF DRAIN CLEANOUTS IN PAVED AREAS SHALL HAVE A BRASS CAP SET FLUSH WITH THE PROPOSED GRADE.
- ALL PIPE LENGTHS SPECIFIED IN THESE PLANS ARE THE HORIZONTAL DISTANCE AND ARE SHOWN FOR REFERENCE ONLY. IT IS THE RESPONSIBILITY OF THE CONTRACTOR TO DETERMINE ACTUAL LENGTHS BASED ON PROPOSED PIPE SLOPE. PIPE LENGTHS IN PLANS ARE MEASURED FROM CENTER OF STRUCTURE TO CENTER OF STRUCTURE UNLESS OTHERWISE NOTED.
- THIS PROJECT DOES NOT LIE WITHIN A 100 YEAR FLOOD HAZARD ZONE AS DEFINED BY THE F.E.M.A. "FLOOD HAZARD BOUNDARY MAP" COMMUNITY PANEL NUMBER 13089C0011J, DATED 05/16/2013.
- UTILITIES MAY EXIST WHICH ARE NOT SHOWN ON THE PLANS. THE CONTRACTOR SHALL BE RESPONSIBLE FOR CONTACTING ALL UTILITY COMPANIES HAVING UTILITIES WITHIN OR ADJACENT TO THE WORK AREA. THE CONTRACTOR SHALL HAVE THE UTILITIES FIELD LOCATED AND COORDINATE WITH THE UTILITY COMPANIES TO HAVE CONFLICTS RELOCATED WHEN NECESSARY OR ADAPTED FOR TIE-INS.
- CONTRACTOR TO FIELD VERIFY EXISTING INVERT FOR SANITARY SEWER AND STORM DRAINAGE SERVICE CONNECTIONS PRIOR TO CONSTRUCTION. CONTRACTOR SHALL NOTIFY ENGINEER OF DISCREPANCY PRIOR TO PROCEEDING.
- NO GRADED SLOPE SHALL EXCEED 2H:1V
- ALL WALLS GREATER THAN 30" IN HEIGHT SHALL BE DESIGNED AND PERMITTED BY AN ENGINEER LICENSED IN THE STATE OF GEORGIA.
- ALL WALLS GREATER THAN 30" IN HEIGHT SHALL HAVE FALL PROTECTION THROUGH FENCING OR HANDRAIL AT A MINIMUM OF 42" TALL. REFERENCE LANDSCAPE PLANS FOR DETAILS.

GRADING LEGEND:

- 950 - EXISTING MAJOR CONTOUR
- 948 - EXISTING MINOR CONTOUR
- 945 - PROPOSED MAJOR CONTOUR
- 944 - PROPOSED MINOR CONTOUR
- 945.00 - PROPOSED SPOT GRADE
- TS 945.00 - PROPOSED TOP GRADE AT WALL
- BS 945.00 - PROPOSED BOTTOM GRADE AT WALL
- TS 945.00 - PROPOSED TOP OF STAIR GRADE
- BS 945.00 - PROPOSED BOTTOM OF STAIR GRADE
- HP 945.00 - PROPOSED HIGH POINT GRADE
- LP 945.00 - PROPOSED LOW POINT GRADE
- TC 945.00 - PROPOSED TOP OF CURB GRADE
- BC 945.00 - PROPOSED BOTTOM OF CURB GRADE
- DRAINAGE FLOW ARROW

STORM DRAINAGE LEGEND:

- JB - JUNCTION BOX
- CI - HOODED GRATE CURB INLET (GDOT 1019A, TYPE E)
- GI - GRATE INLET (GDOT 10191A, TYPE A)
- SWCB - SINGLE WING CATCH BASIN (GDOT 1033D)
- DWCB - DOUBLE WING CATCH BASIN (GDOT 1034D)
- YD - YARD DRAIN (NDS CATCH BASIN OR COMPARABLE)
- CO - CLEAN OUT
- WQ - WATER QUALITY DEVICE
- OCS - OUTLET CONTROL STRUCTURE (CAST-IN-PLACE)
- TD - TRENCH DRAIN
- PROPOSED ROOF DRAIN PIPE
- PROPOSED STORM PIPE

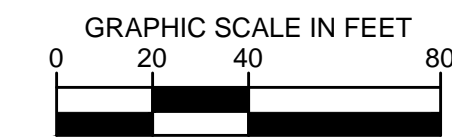

NO.	ISSUANCE AND REVISION DESCRIPTIONS	DATE	BY

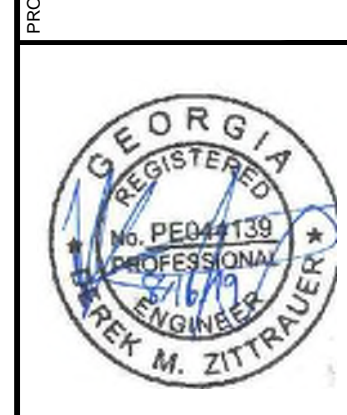

This document, together with the concepts and designs presented herein, as an instrument of service, is intended only for the specific purpose and client for which it was prepared. Reuse of and improper reliance on this document without written authorization and adaptation by Kimley-Horn and Associates, Inc. shall be without liability to Kimley-Horn and Associates, Inc.

Drawing name: K:\ALP_P\019473000_GID - High Street\CAD\Drawings\Phase 1\C3-50 - STORM SEWER PROFILES.dwg C3-50 - STORM SEWER PROFILES Aug 16, 2019 1:59pm by russell.noah

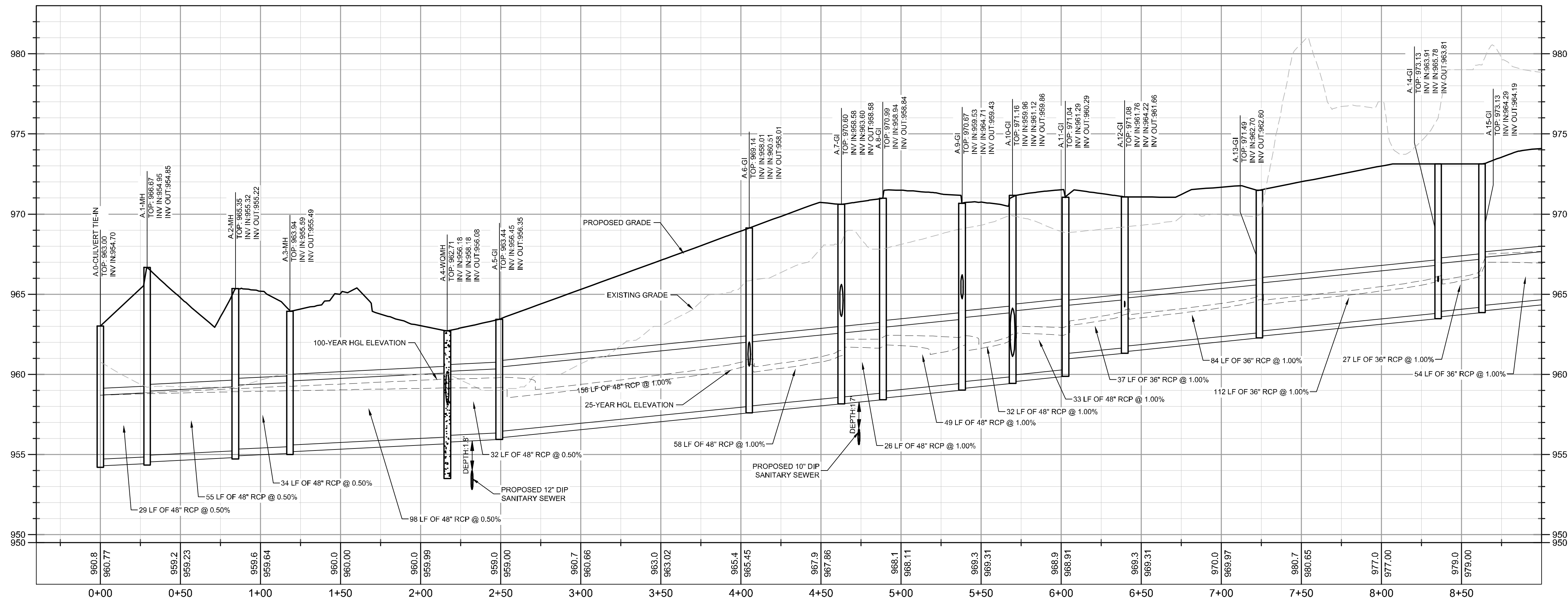

PROFILE VIEW

STRM A.0-A.26
1" = 40' HORZ.
1" = 4' VERT.

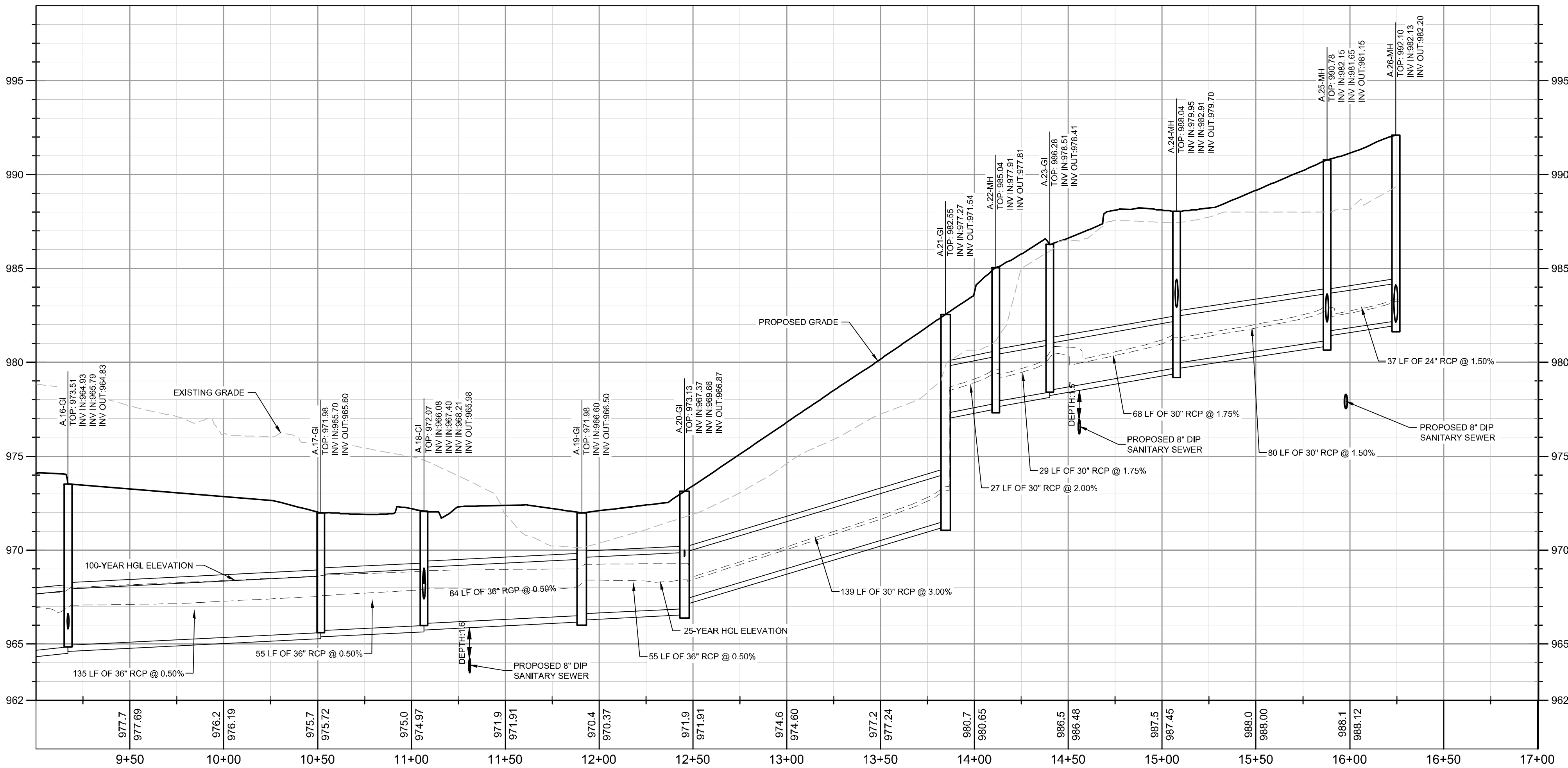

PROFILE VIEW

STRM A.0-A.26
1" = 40' HORZ.
1" = 4' VERT.

STORM DRAINAGE PROFILE NOTES:

1. ALL PIPE LENGTHS SPECIFIED IN THESE PLANS ARE THE HORIZONTAL DISTANCE AND ARE SHOWN FOR REFERENCE ONLY. IT IS THE RESPONSIBILITY OF THE CONTRACTOR TO DETERMINE ACTUAL LENGTHS BASED ON PROPOSED PIPE SLOPE. PIPE LENGTHS IN PLANS ARE MEASURED FROM CENTER OF STRUCTURE TO CENTER OF STRUCTURE UNLESS OTHERWISE NOTED.
2. CONTRACTOR TO FIELD VERIFY EXISTING INVERT FOR STORM DRAINAGE SERVICE CONNECTIONS PRIOR TO CONSTRUCTION. CONTRACTOR SHALL NOTIFY ENGINEER OF DISCREPANCY PRIOR TO PROCEEDING.
3. ALL STORM PIPE SHALL HAVE BEDDING PER BEDDING DETAILS IN CONSTRUCTION DETAIL SHEETS.
4. ALL STORM PIPING TO BE RCP UNLESS OTHERWISE NOTED. SEE CHART FOR PIPE CLASS.
5. RIM ELEVATIONS GIVEN ARE APPROXIMATE. CONTRACTOR SHALL REFERENCE GRADING PLAN FOR STRUCTURE THROAT / RIM ELEVATIONS.
6. IF ANY CONFLICTS, DISCREPANCIES, OR ANY OTHER UNSATISFACTORY CONDITIONS ARE DISCOVERED, EITHER ON THE CONSTRUCTION DOCUMENTS OR FIELD CONDITIONS, THE CONTRACTOR MUST NOTIFY THE ENGINEER IMMEDIATELY AND SHALL NOT COMMENCE FURTHER OPERATION UNTIL THE CONFLICTS, DISCREPANCIES, OR OTHER UNSATISFACTORY CONDITIONS ARE RESOLVED.
7. ALL STORM JOINTS TO BE WATER TIGHT.

PROFILE LINE LEGEND:

- PROPOSED GRADE LINE
- - - EXISTING GRADE LINE
- - - 25-YR HYDRAULIC GRADE LINE
- - - 100-YR HYDRAULIC GRADE LINE

RCP PIPE CLASSIFICATION CHART:

1-15' CLASS III
15'-20' CLASS IV
20'-30' CLASS V

ALL CONCRETE PIPE SHALL BE A MINIMUM CLASS III WITH 12" MINIMUM COVER. REFERENCE GDOT DETAIL 1030D FOR ADDITIONAL GUIDANCE.

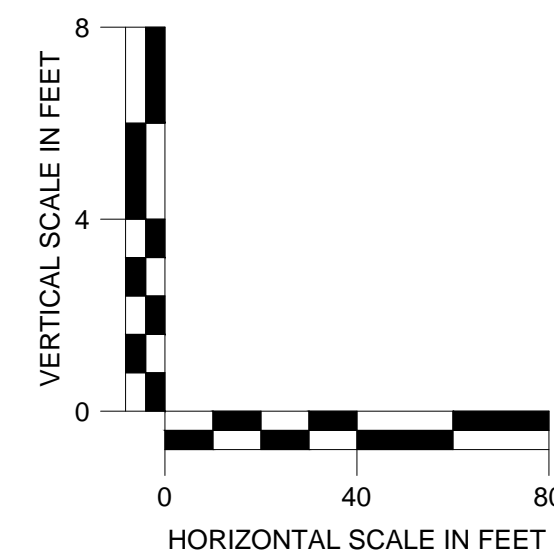

PREPARED BY
HIGH STREET DEVELOPMENT LLC
125 HIGH STREET, HIGH STREET TOWER, 27TH FLOOR
BOSTON, MA 02110
PHONE: (617) 684-6641

No.	ISSUANCE AND REVISION DESCRIPTIONS	DATE	BY

PROJECT
HIGH STREET - PHASE 1
211, 219, 223 PERIMETER CENTER PARKWAY & 1051 HAMMOND DRIVE, DUNWOODY, GA 30346
LAND LOT 348, 18TH DISTRICT



GSWCC NO. (LEVEL II) 0000076500
DRAWN BY KHA
DESIGNED BY DMZ
REVIEWED BY LHF
DATE 08/16/2019
PROJECT NO. 019473006

TITLE
STORM SEWER PROFILES

SHEET NUMBER
C3-50

This document, together with the concepts and designs presented herein, as an instrument of service, is intended only for the specific purpose and client for which it was prepared. Reuse of and improper reliance on this document without written authorization and adaptation by Kimley-Horn and Associates, Inc. shall be without liability to Kimley-Horn and Associates, Inc.

Drawing name: K:\ALP_PRJ\019473000_GID - High Street CADD\PlanSheets\Phase 1\C3-50 - STORM SEWER PROFILES.dwg C3-51 - STORM SEWER PROFILES Aug 16, 2019 1:59pm by russell.noah

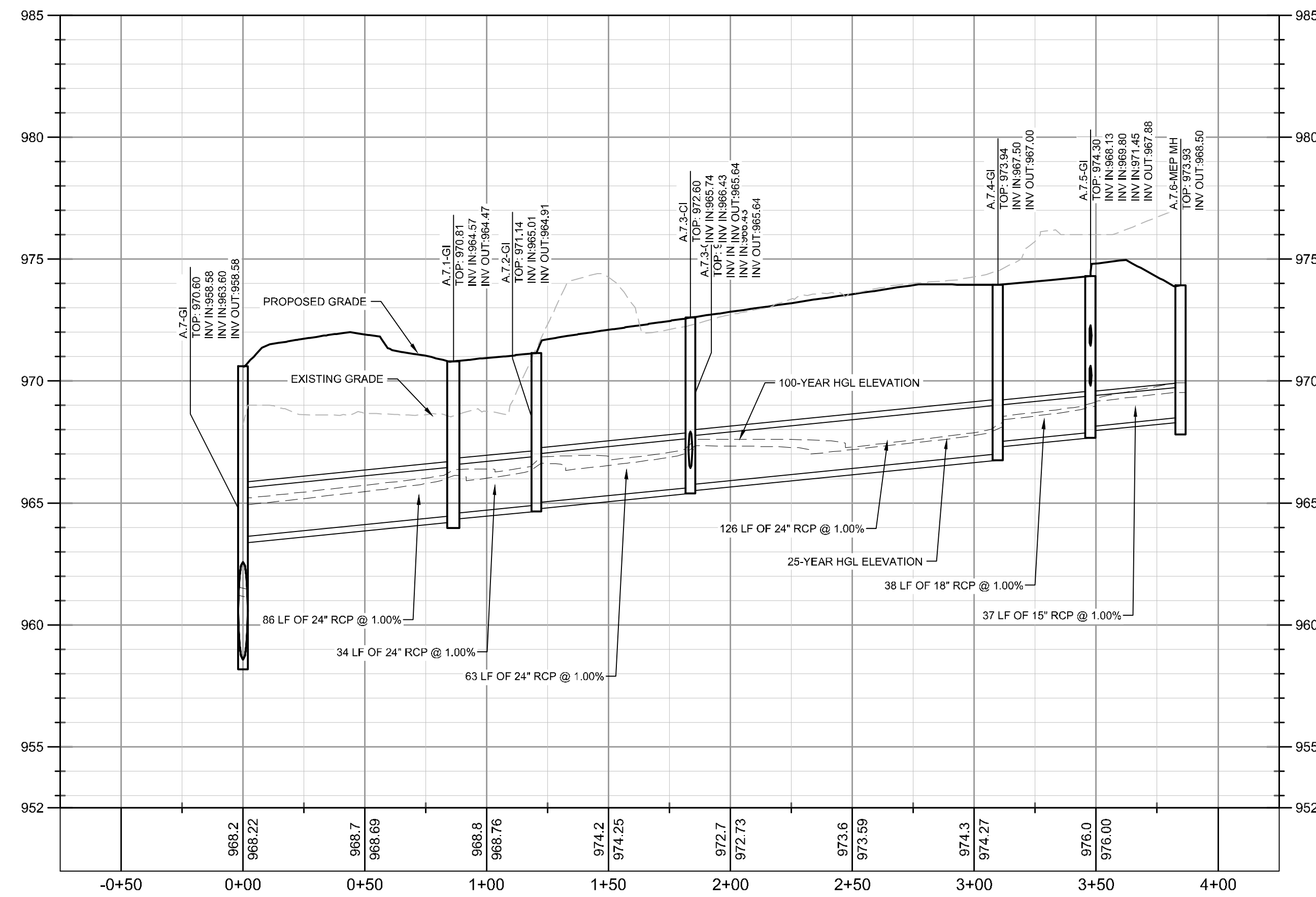

PROFILE VIEW
STRM A.7-A7.6
1" = 40' HORZ.
1" = 4' VERT.

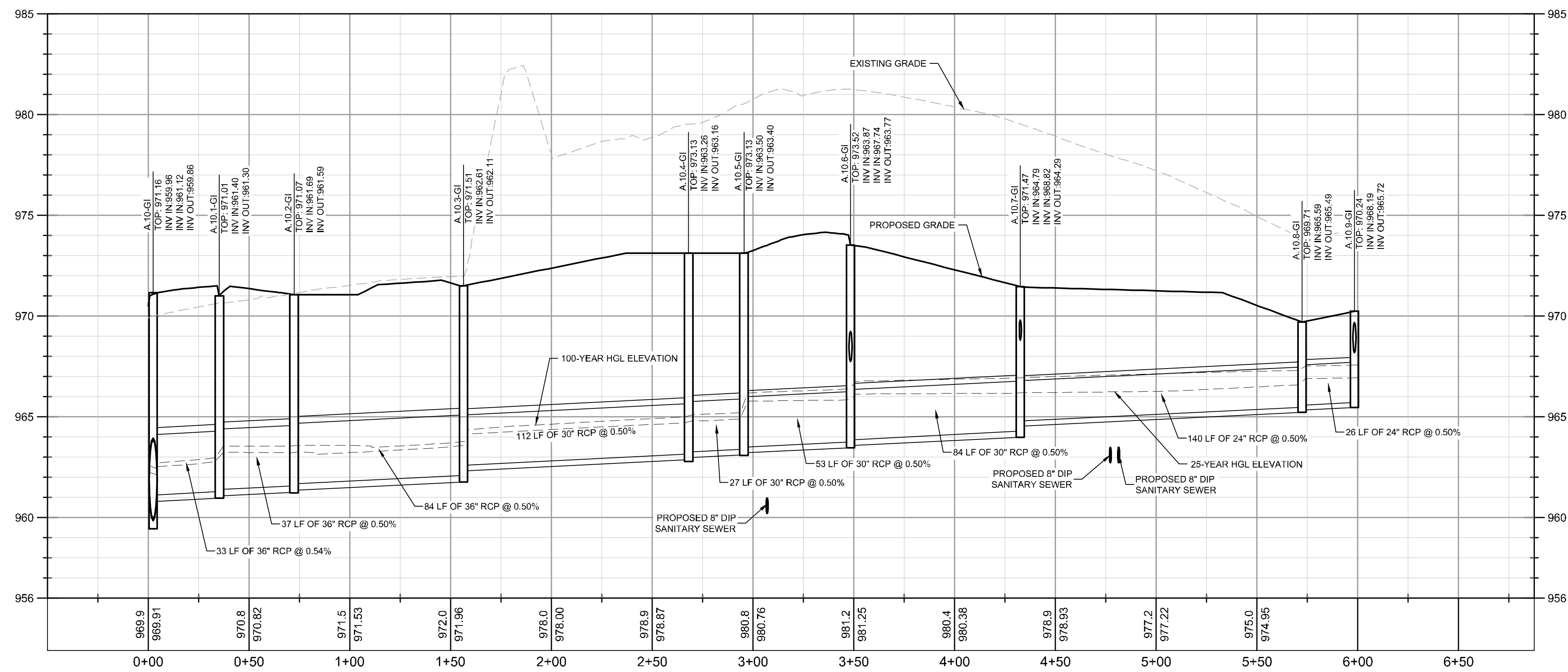

PROFILE VIEW
STRM A.10-A.10.9
1" = 40' HORZ.
1" = 4' VERT.

STORM DRAINAGE PROFILE NOTES:

1. ALL PIPE LENGTHS SPECIFIED IN THESE PLANS ARE THE HORIZONTAL DISTANCE AND ARE SHOWN FOR REFERENCE ONLY. IT IS THE RESPONSIBILITY OF THE CONTRACTOR TO DETERMINE ACTUAL LENGTHS BASED ON PROPOSED PIPE SLOPE. PIPE LENGTHS IN PLANS ARE MEASURED FROM CENTER OF STRUCTURE TO CENTER OF STRUCTURE UNLESS OTHERWISE NOTED.
2. CONTRACTOR TO FIELD VERIFY EXISTING INVERT FOR STORM DRAINAGE SERVICE CONNECTIONS PRIOR TO CONSTRUCTION. CONTRACTOR SHALL NOTIFY ENGINEER OF DISCREPANCY PRIOR TO PROCEEDING.
3. ALL STORM PIPE SHALL HAVE BEDDING PER BEDDING DETAILS IN CONSTRUCTION DETAIL SHEETS.
4. ALL STORM PIPING TO BE RCP UNLESS OTHERWISE NOTED. SEE CHART FOR PIPE CLASS.
5. RIM ELEVATIONS GIVEN ARE APPROXIMATE. CONTRACTOR SHALL REFERENCE GRADING PLAN FOR STRUCTURE THROAT / RIM ELEVATIONS.
6. IF ANY CONFLICTS, DISCREPANCIES, OR ANY OTHER UNSATISFACTORY CONDITIONS ARE DISCOVERED, EITHER ON THE CONSTRUCTION DOCUMENTS OR FIELD CONDITIONS, THE CONTRACTOR MUST NOTIFY THE ENGINEER IMMEDIATELY AND SHALL NOT COMMENCE FURTHER OPERATION UNTIL THE CONFLICTS, DISCREPANCIES, OR OTHER UNSATISFACTORY CONDITIONS ARE RESOLVED.
7. ALL STORM JOINTS TO BE WATER TIGHT.

PROFILE LINE LEGEND:

- PROPOSED GRADE LINE
- - - EXISTING GRADE LINE
- - - 25-YR HYDRAULIC GRADE LINE
- - - 100-YR HYDRAULIC GRADE LINE

RCP PIPE CLASSIFICATION CHART:

1-15' CLASS III
15'-20' CLASS IV
20'-30' CLASS V

ALL CONCRETE PIPE SHALL BE A MINIMUM CLASS III WITH 12" MINIMUM COVER. REFERENCE GDOT DETAIL 1030D FOR ADDITIONAL GUIDANCE.

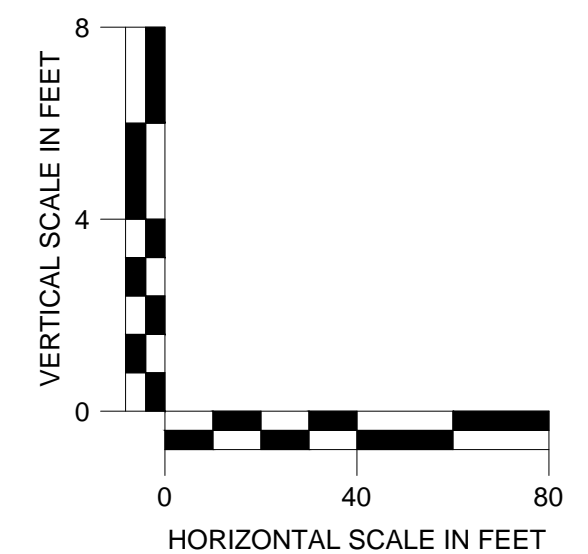

PREPARED FOR
HIGH STREET DEVELOPMENT LLC
125 HIGH STREET, HIGH STREET TOWER, 27TH FLOOR
BOSTON, MA 02110
PHONE: (617) 684-6641

No.	ISSUANCE AND REVISION DESCRIPTIONS	DATE	BY

PROJECT
HIGH STREET - PHASE 1
211, 219, 223 PERIMETER CENTER PARKWAY & 1051 HAMMOND DRIVE, DUNWOODY, GA 30346
LAND LOT 348, 18TH DISTRICT



GSWCC NO. (LEVEL II) 0000076500
DRAWN BY KHA
DESIGNED BY DMZ
REVIEWED BY LHF
DATE 08/16/2019
PROJECT NO. 019473006

TITLE
STORM SEWER PROFILES

SHEET NUMBER
C3-51

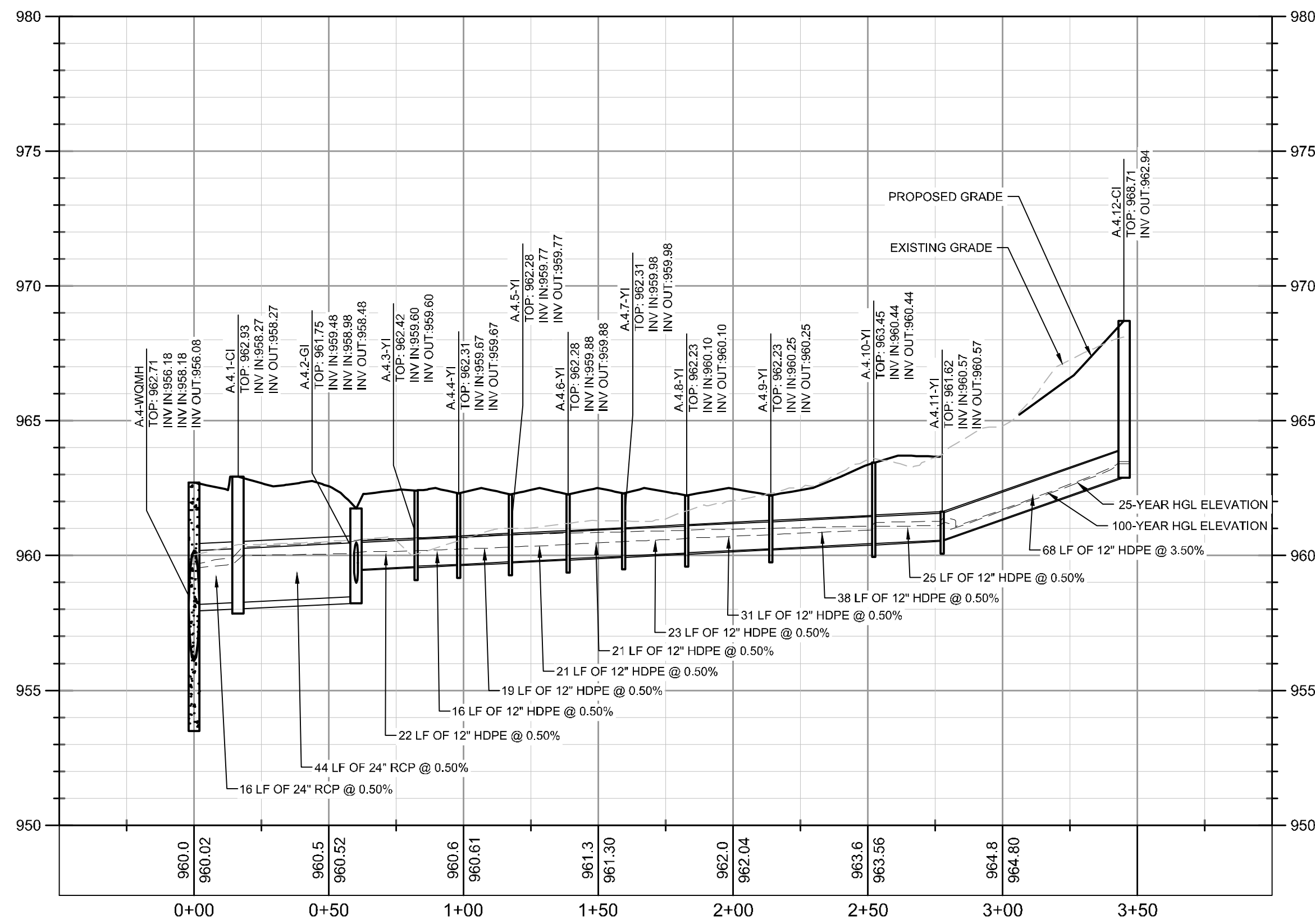

PROFILE VIEW
STRM A.4-A.4.12
1" = 40' HORIZ.
1" = 4' VERT.

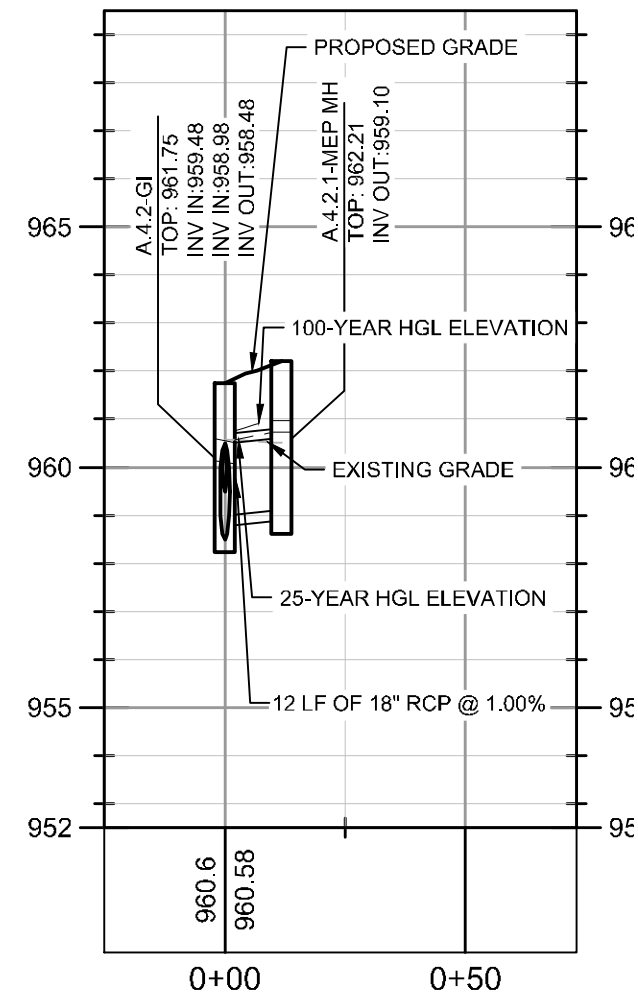

PROFILE VIEW
STRM A.4.2-A.4.2.1
1" = 40' HORIZ.
1" = 4' VERT.

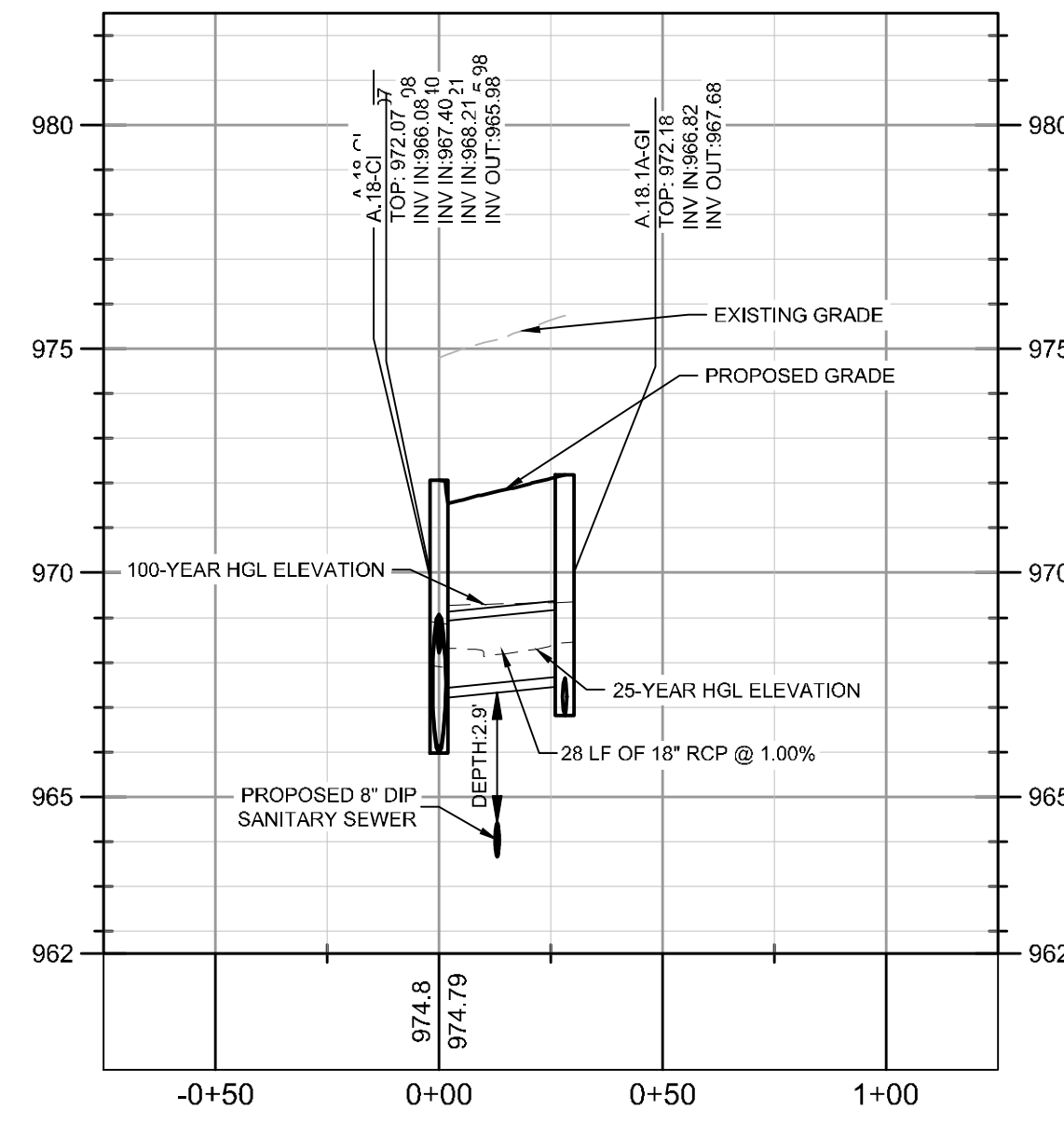

PROFILE VIEW
STRM A.18-A.18.1A
1" = 40' HORIZ.
1" = 4' VERT.

STORM DRAINAGE PROFILE NOTES:

1. ALL PIPE LENGTHS SPECIFIED IN THESE PLANS ARE THE HORIZONTAL DISTANCE AND ARE SHOWN FOR REFERENCE ONLY. IT IS THE RESPONSIBILITY OF THE CONTRACTOR TO DETERMINE ACTUAL LENGTHS BASED ON PROPOSED PIPE SLOPE. PIPE LENGTHS IN PLANS ARE MEASURED FROM CENTER OF STRUCTURE TO CENTER OF STRUCTURE UNLESS OTHERWISE NOTED.
2. CONTRACTOR TO FIELD VERIFY EXISTING INVERT FOR STORM DRAINAGE SERVICE CONNECTIONS PRIOR TO CONSTRUCTION. CONTRACTOR SHALL NOTIFY ENGINEER OF DISCREPANCY PRIOR TO PROCEEDING.
3. ALL STORM PIPE SHALL HAVE BEDDING PER BEDDING DETAILS IN CONSTRUCTION DETAIL SHEETS.
4. ALL STORM PIPING TO BE RCP UNLESS OTHERWISE NOTED. SEE CHART FOR PIPE CLASS.
5. RIM ELEVATIONS GIVEN ARE APPROXIMATE. CONTRACTOR SHALL REFERENCE GRADING PLAN FOR STRUCTURE THROAT / RIM ELEVATIONS.
6. IF ANY CONFLICTS, DISCREPANCIES, OR ANY OTHER UNSATISFACTORY CONDITIONS ARE DISCOVERED, EITHER ON THE CONSTRUCTION DOCUMENTS OR FIELD CONDITIONS, THE CONTRACTOR MUST NOTIFY THE ENGINEER IMMEDIATELY AND SHALL NOT COMMENCE FURTHER OPERATION UNTIL THE CONFLICTS, DISCREPANCIES, OR OTHER UNSATISFACTORY CONDITIONS ARE RESOLVED.
7. ALL STORM JOINTS TO BE WATER TIGHT.

PROFILE LINE LEGEND:

- PROPOSED GRADE LINE
- - - EXISTING GRADE LINE
- - - 25-YR HYDRAULIC GRADE LINE
- - - 100-YR HYDRAULIC GRADE LINE

RCP PIPE CLASSIFICATION CHART:

1-15' CLASS III
15-20' CLASS IV
20-30' CLASS V

ALL CONCRETE PIPE SHALL BE A MINIMUM CLASS III WITH 12" MINIMUM COVER. REFERENCE GDOT DETAIL 1030D FOR ADDITIONAL GUIDANCE.

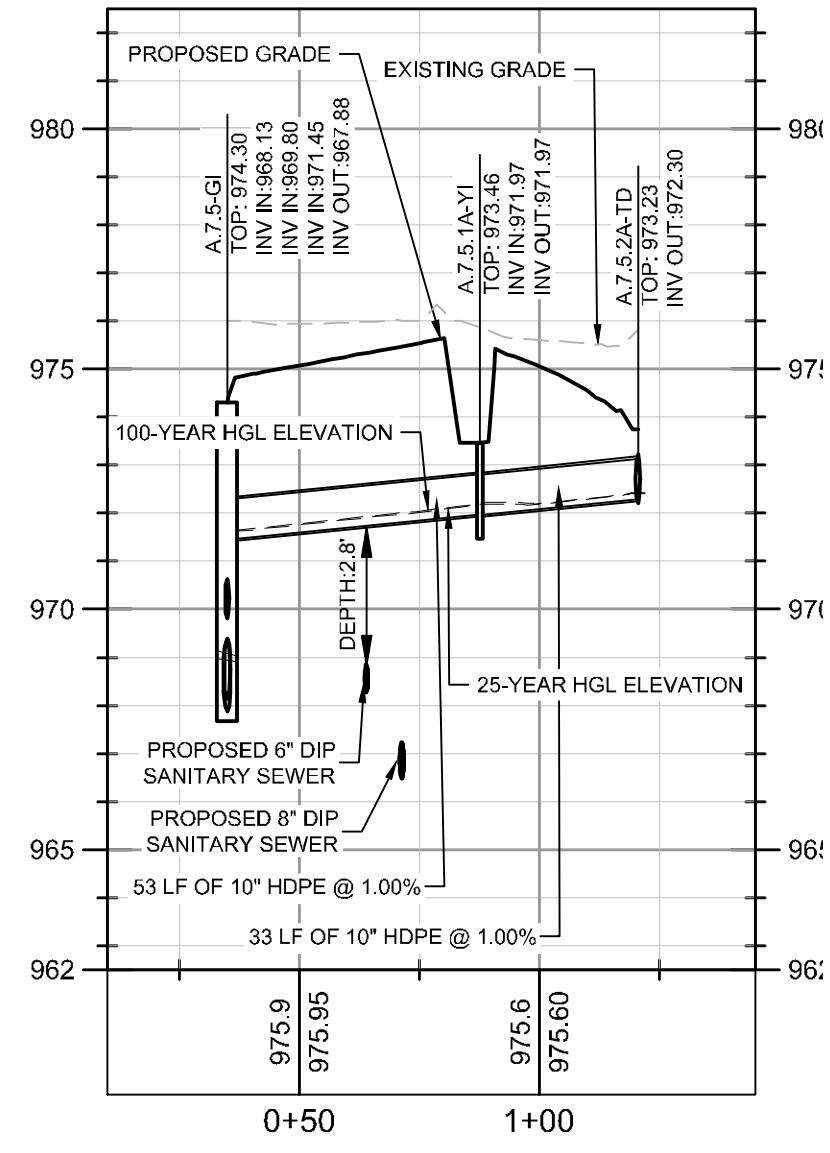

PROFILE VIEW
STRM A.7.5-A.7.5.2A
1" = 40' HORIZ.
1" = 4' VERT.

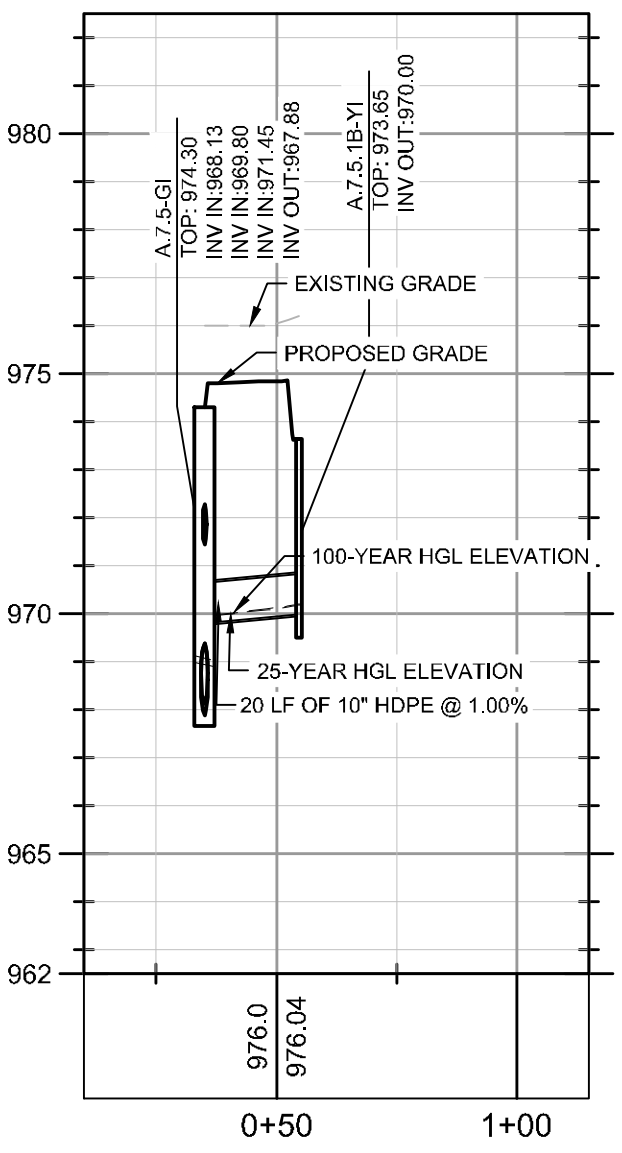

PROFILE VIEW
STRM A.7.5-A.7.5.1B
1" = 40' HORIZ.
1" = 4' VERT.

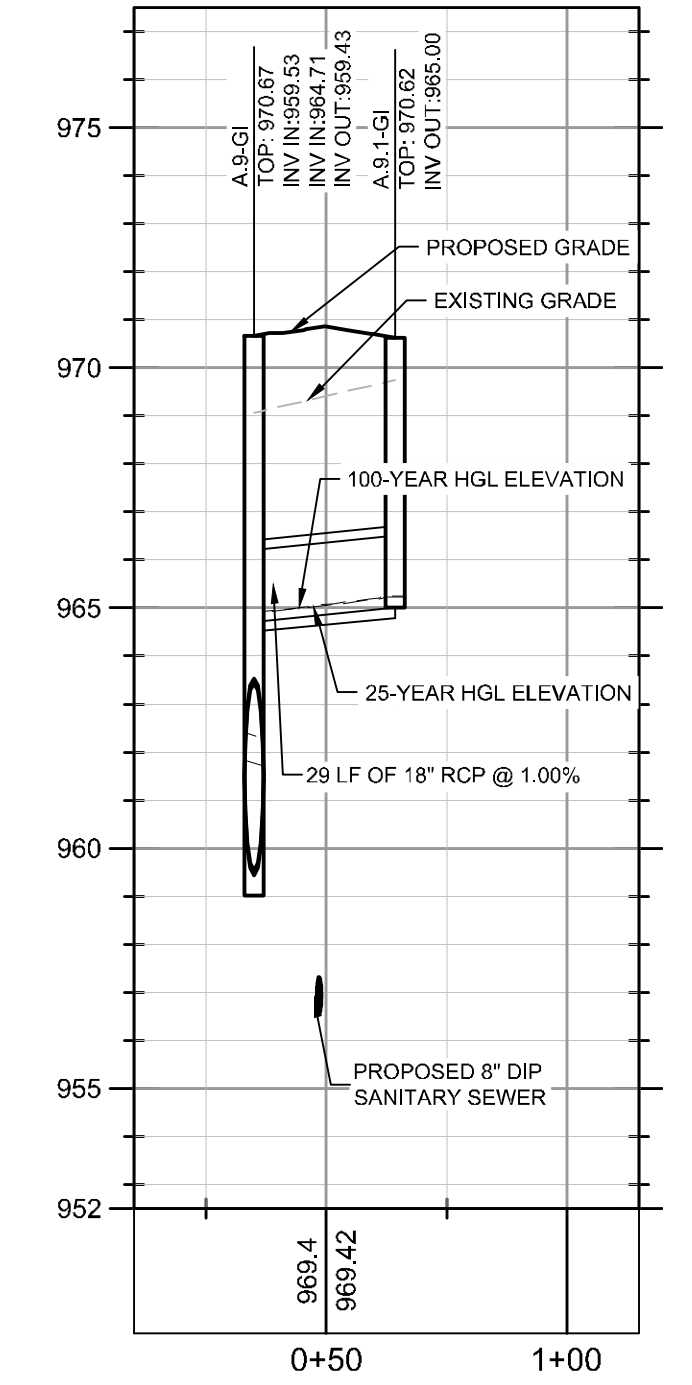

PROFILE VIEW
STRM A.9-A.9.1
1" = 40' HORIZ.
1" = 4' VERT.

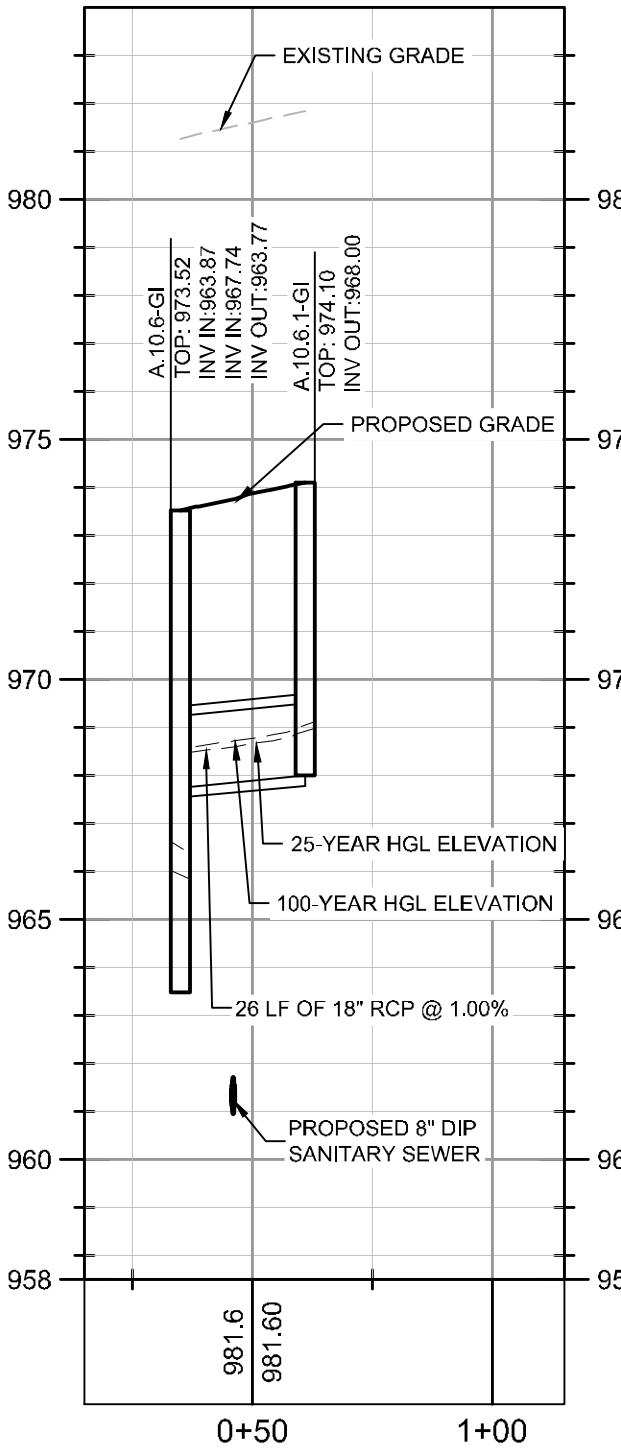

PROFILE VIEW
STRM A10.6-A10.6.1
1" = 40' HORIZ.
1" = 4' VERT.

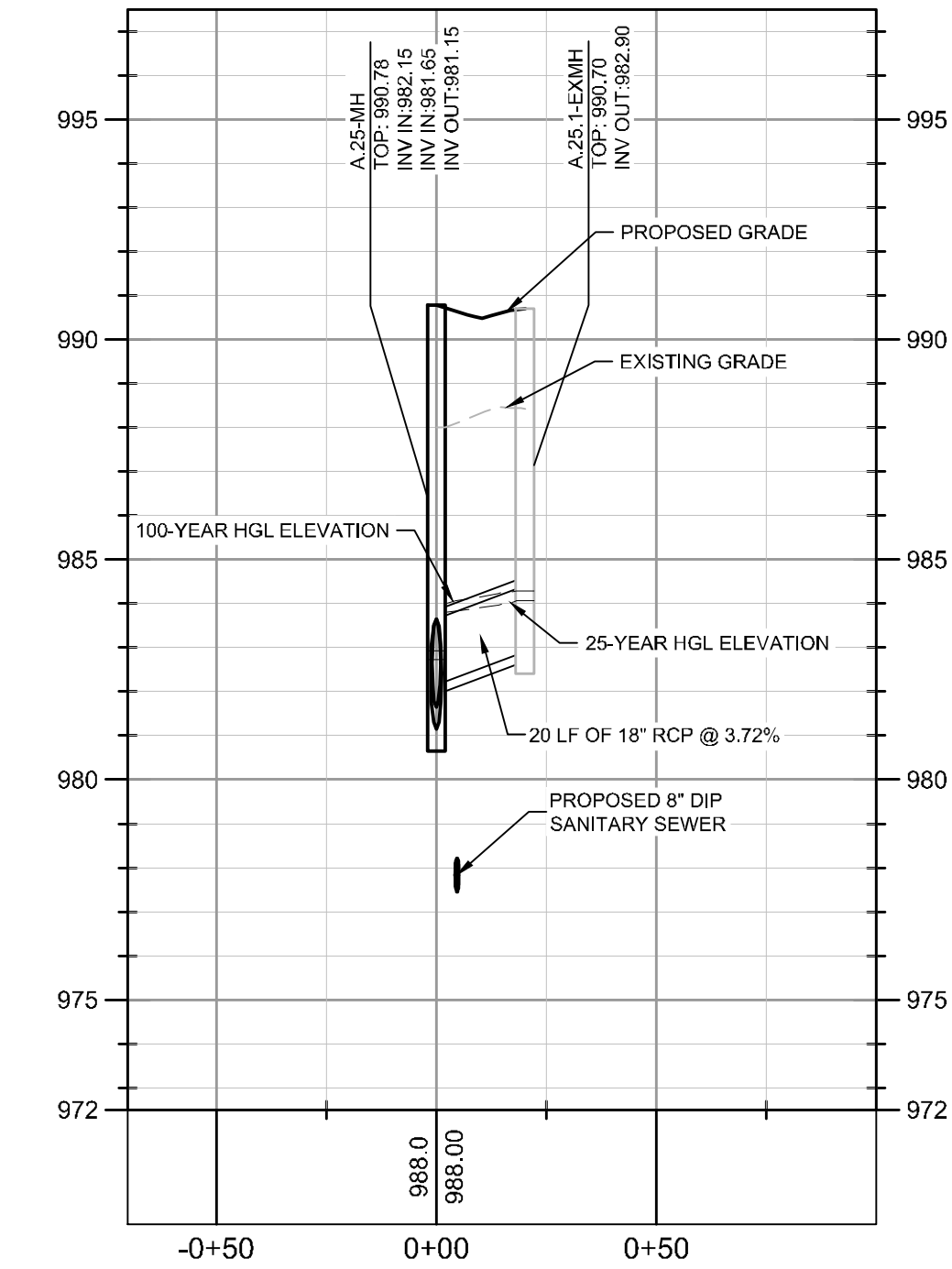

PROFILE VIEW
STRM A.25-A.25.1
1" = 40' HORIZ.
1" = 4' VERT.

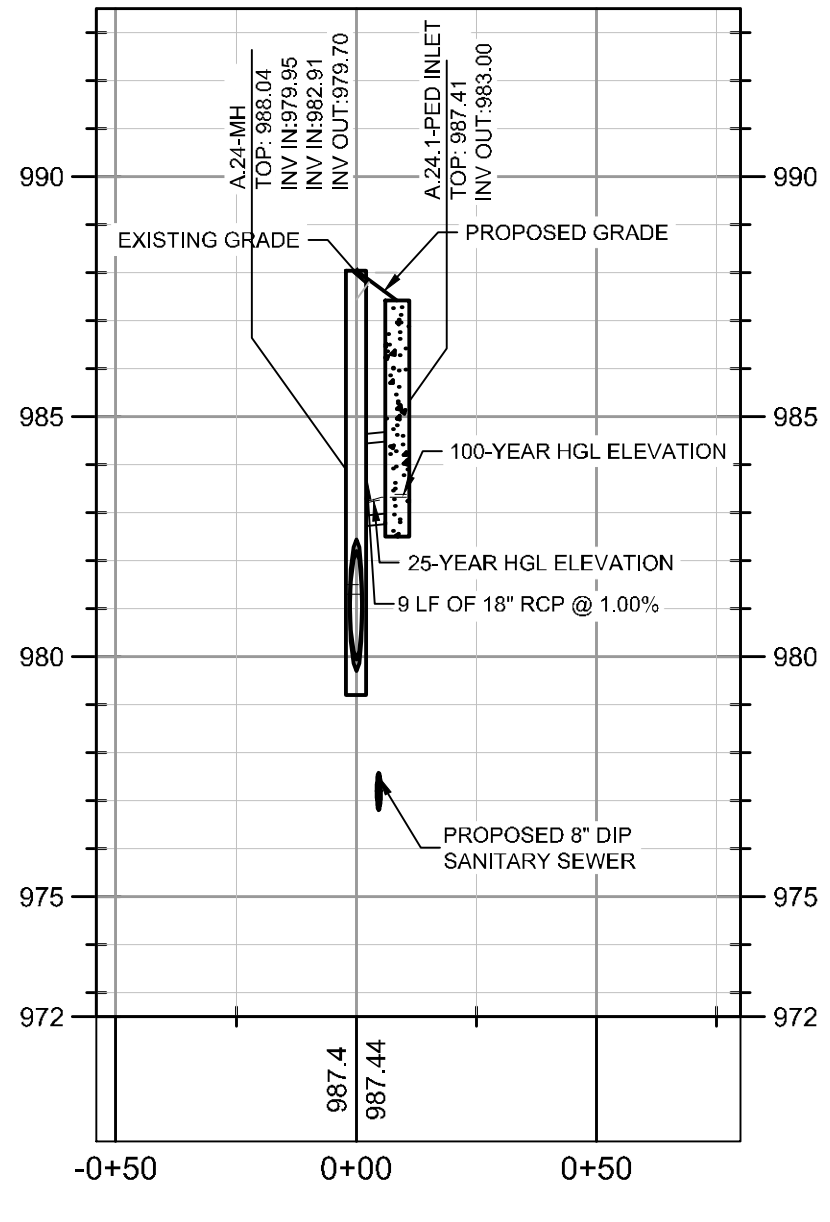

PROFILE VIEW
STRM A.24-A.24.1
1" = 40' HORIZ.
1" = 4' VERT.

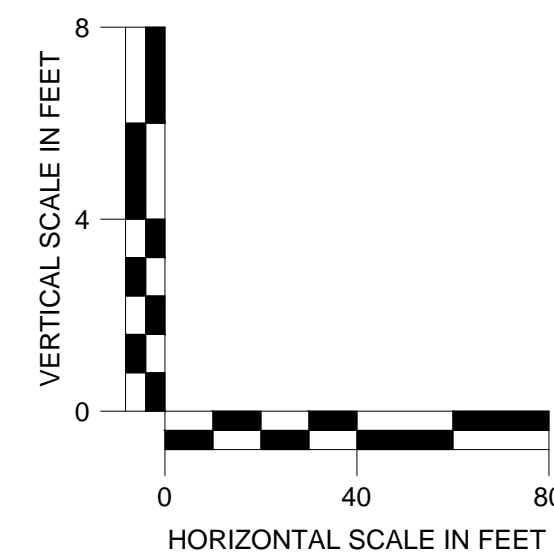

PREPARED FOR
HIGH STREET DEVELOPMENT LLC
125 HIGH STREET, HIGH STREET TOWER, 27TH FLOOR
BOSTON, MA 02110
PHONE: (617) 684-6641

No.	ISSUANCE AND REVISION DESCRIPTIONS	DATE	BY

PROJECT
HIGH STREET - PHASE 1
211, 219, 223 PERIMETER CENTER PARKWAY & 1051 HAMMOND DRIVE, DUNWOODY, GA 30346
LAND LOT 348, 18TH DISTRICT



GSWCC NO. (LEVEL II)	0000076500
DRAWN BY	KHA
DESIGNED BY	DMZ
REVIEWED BY	LHF
DATE	08/16/2019
PROJECT NO.	019473006
TITLE	STORM SEWER PROFILES
SHEET NUMBER	C3-52

Drawing name: K:\ALP_PRJ019473000_GID - High Street\CAD\Drawings\Phase 1\C3-50 - STORM SEWER PROFILES.dwg C3-53 - STORM SEWER PROFILES Aug 16, 2019 4:56pm by: derek.zittrauer

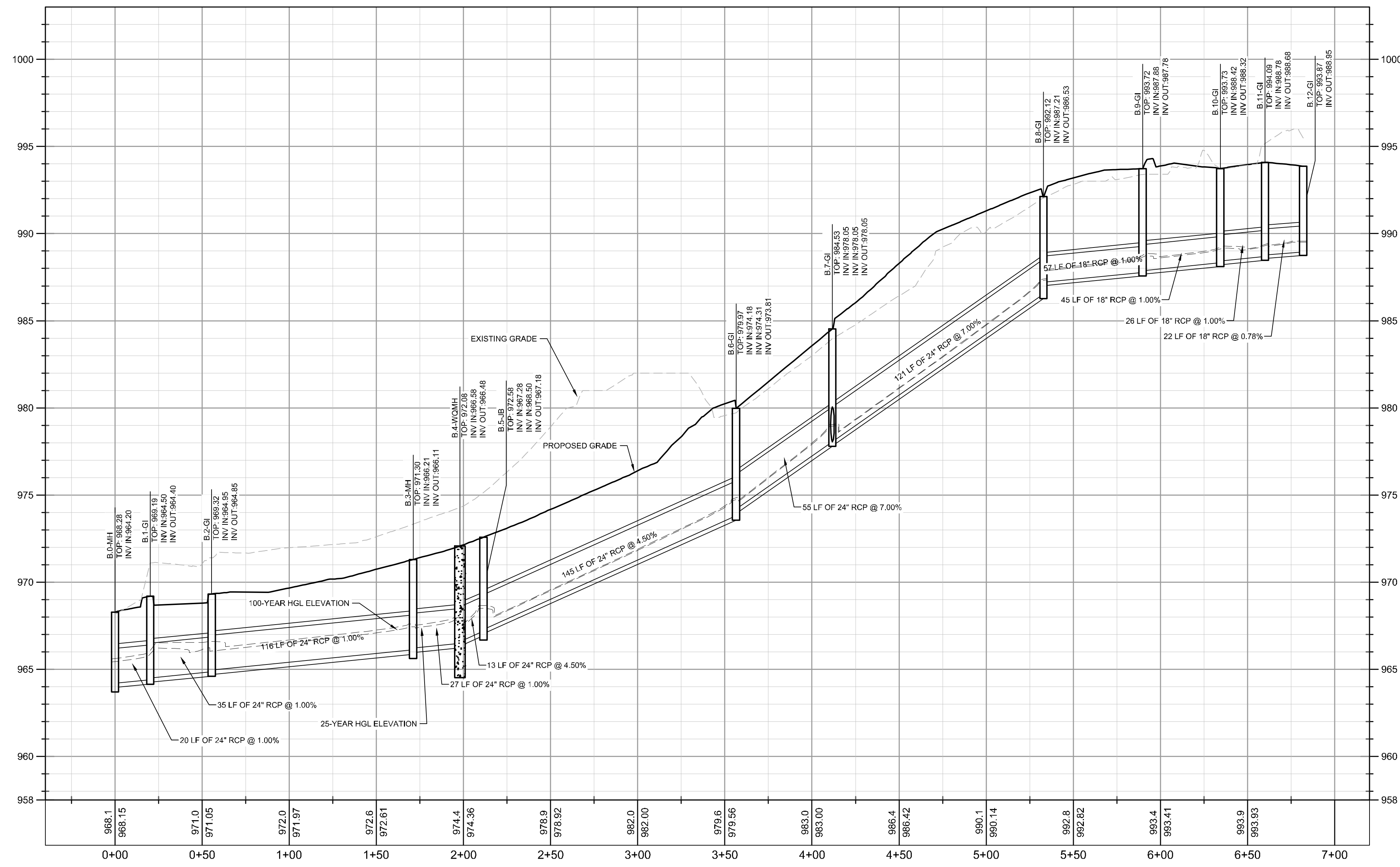

PROFILE VIEW
STRM B.0-B.12
1" = 40' HORIZ.
1" = 4' VERT.

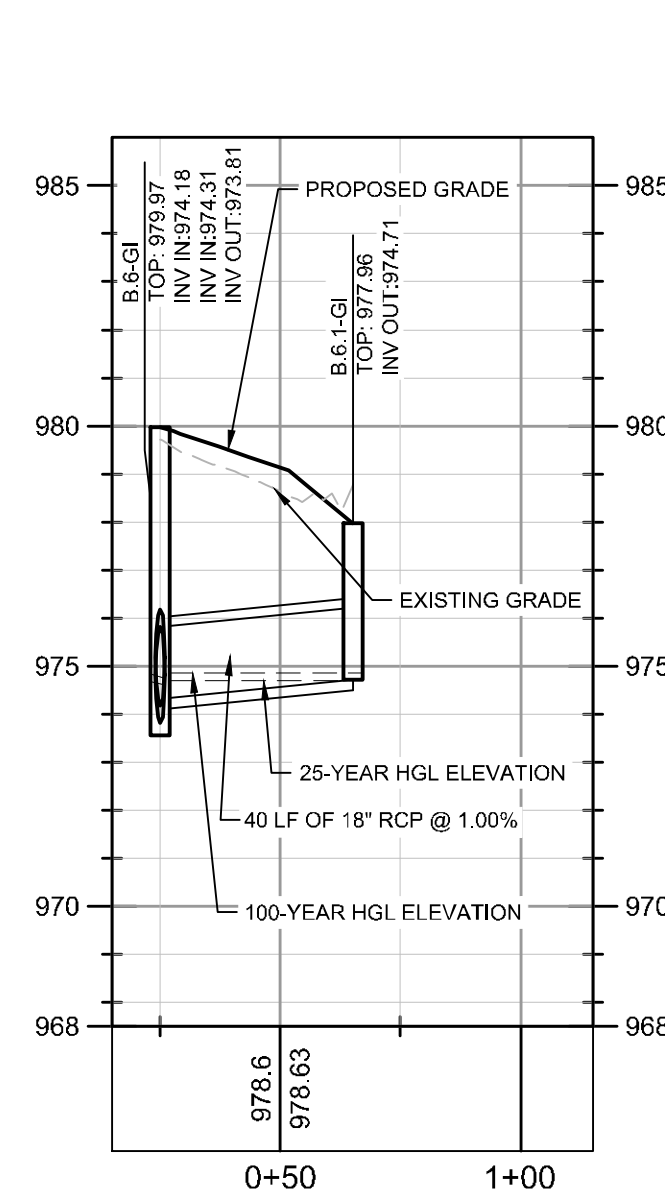

PROFILE VIEW
STRM B.6-B.6.1
1" = 40' HORIZ.
1" = 4' VERT.

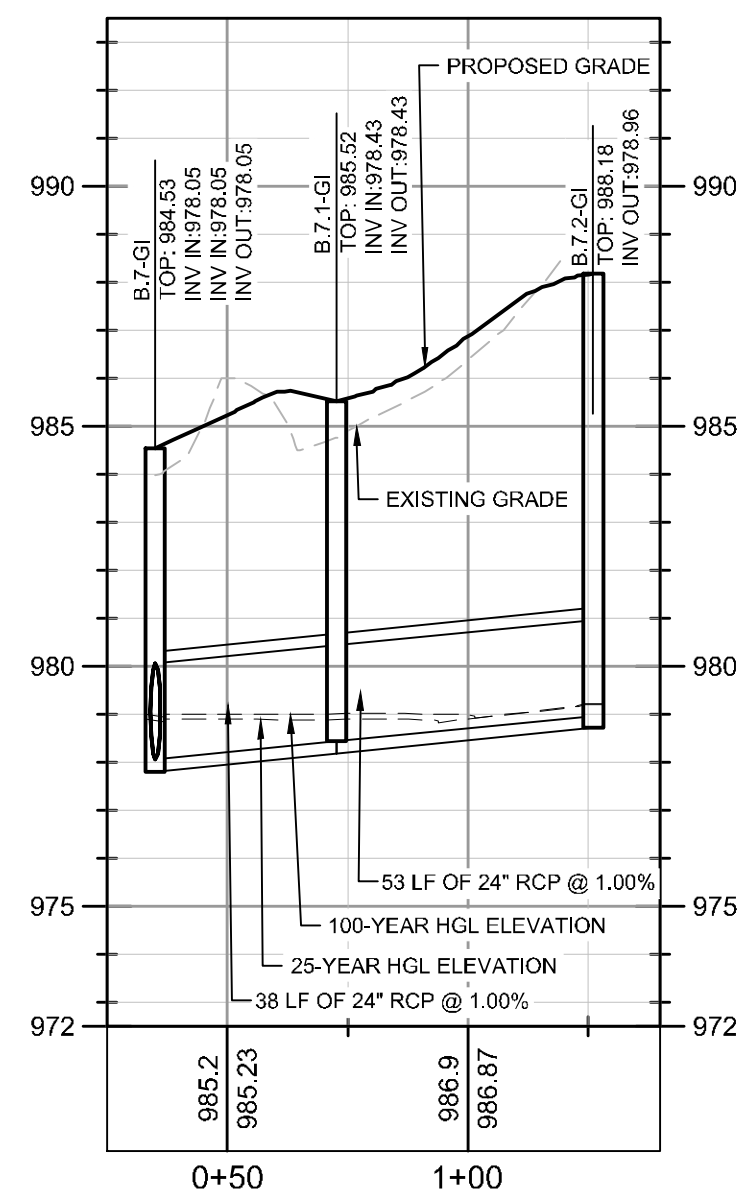

PROFILE VIEW
STRM B.7-B.7.2
1" = 40' HORIZ.
1" = 4' VERT.

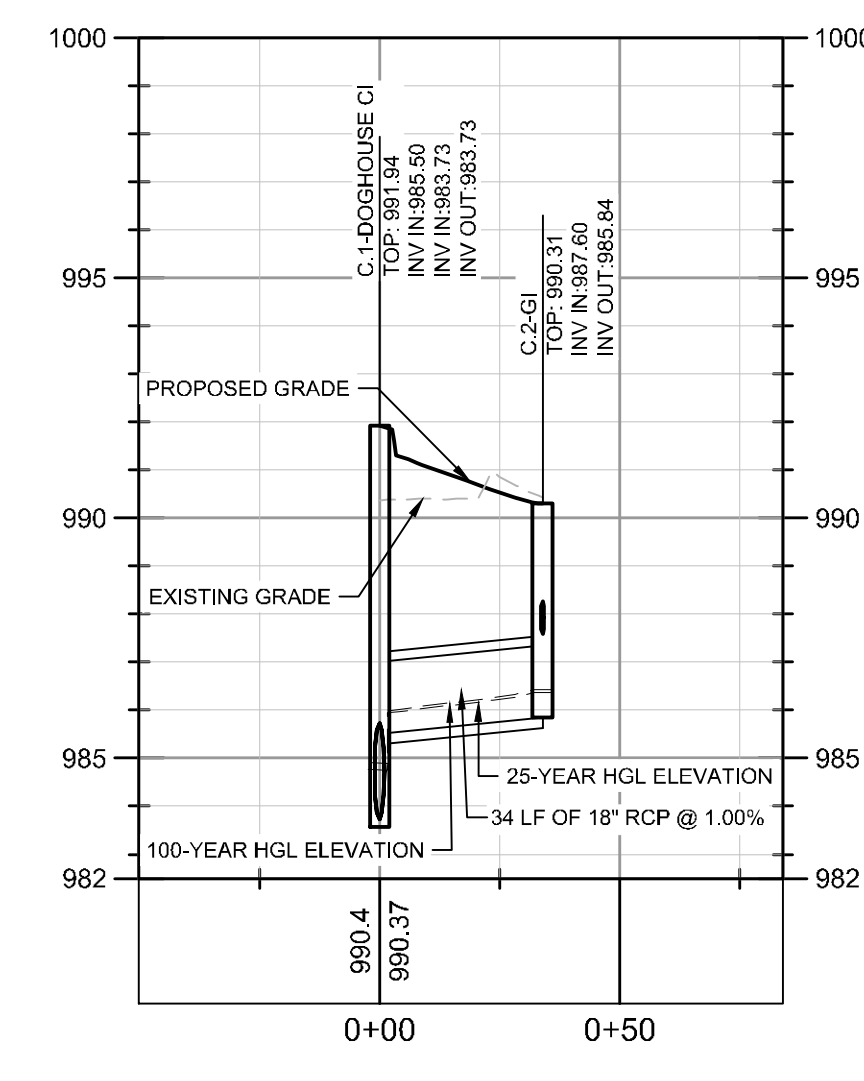

PROFILE VIEW
STRM C.1-C.2
1" = 40' HORIZ.
1" = 4' VERT.

STORM DRAINAGE PROFILE NOTES:

1. ALL PIPE LENGTHS SPECIFIED IN THESE PLANS ARE THE HORIZONTAL DISTANCE AND ARE SHOWN FOR REFERENCE ONLY. IT IS THE RESPONSIBILITY OF THE CONTRACTOR TO DETERMINE ACTUAL LENGTHS BASED ON PROPOSED PIPE SLOPE. PIPE LENGTHS IN PLANS ARE MEASURED FROM CENTER OF STRUCTURE TO CENTER OF STRUCTURE UNLESS OTHERWISE NOTED.
2. CONTRACTOR TO FIELD VERIFY EXISTING INVERT FOR STORM DRAINAGE SERVICE CONNECTIONS PRIOR TO CONSTRUCTION. CONTRACTOR SHALL NOTIFY ENGINEER OF DISCREPANCY PRIOR TO PROCEEDING.
3. ALL STORM PIPE SHALL HAVE BEDDING PER BEDDING DETAILS IN CONSTRUCTION DETAIL SHEETS.
4. ALL STORM PIPING TO BE RCP UNLESS OTHERWISE NOTED. SEE CHART FOR PIPE CLASS.
5. RIM ELEVATIONS GIVEN ARE APPROXIMATE. CONTRACTOR SHALL REFERENCE GRADING PLAN FOR STRUCTURE THROAT / RIM ELEVATIONS.
6. IF ANY CONFLICTS, DISCREPANCIES, OR ANY OTHER UNSATISFACTORY CONDITIONS ARE DISCOVERED, EITHER ON THE CONSTRUCTION DOCUMENTS OR FIELD CONDITIONS, THE CONTRACTOR MUST NOTIFY THE ENGINEER IMMEDIATELY AND SHALL NOT COMMENCE FURTHER OPERATION UNTIL THE CONFLICTS, DISCREPANCIES, OR OTHER UNSATISFACTORY CONDITIONS ARE RESOLVED.
7. ALL STORM JOINTS TO BE WATER TIGHT.

PROFILE LINE LEGEND:

- PROPOSED GRADE LINE
- - - EXISTING GRADE LINE
- - - 25-YR HYDRAULIC GRADE LINE
- - - 100-YR HYDRAULIC GRADE LINE

RCP PIPE CLASSIFICATION CHART:

1-15' CLASS III
15'-20' CLASS IV
20'-30' CLASS V

ALL CONCRETE PIPE SHALL BE A MINIMUM CLASS III WITH 12" MINIMUM COVER. REFERENCE GDOT DETAIL 1030D FOR ADDITIONAL GUIDANCE.

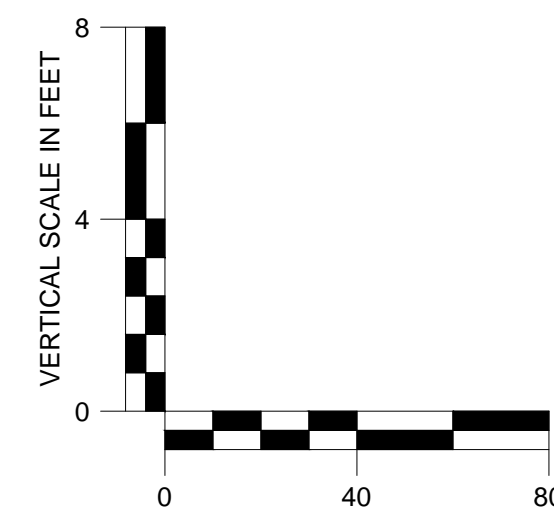

HIGH STREET DEVELOPMENT LLC
125 HIGH STREET, HIGH STREET TOWER, 27TH FLOOR
BOSTON, MA 02110
PHONE: (617) 684-6641

HIGH STREET - PHASE 1
211, 219, 223 PERIMETER CENTER PARKWAY & 1051 HAMMOND DRIVE, DUNWOODY, GA 30346
LAND LOT 348, 18TH DISTRICT



GSWCC NO. (LEVEL II) 0000076500
DRAWN BY KHA
DESIGNED BY DMZ
REVIEWED BY LHF
DATE 08/16/2019
PROJECT NO. 019473006

STORM SEWER PROFILES

SHEET NUMBER **C3-53**

Drawing name: K:\ALP_P\019473000_GID - High Street CADD\PlanSheets\Phase 1\C3-60 - STORM SEWER PROFILES.dwg C3-60 - STORM PIPE TABLE Aug 16, 2019 1:59pm by: russell.noah

Pipe Label	Start Structure	End Structure	Invert (Upstream) (ft)	Invert (Downstream) (ft)	Pipe Diameter (in)	Length (ft)	Slope (ft/ft)	HGL (Upstream) (ft)	HGL (Downstream) (ft)	Rain (in/hr)	Upstream Inlet Drainage Area (acres)	Inlet Tc	Total Flow (ft ³ /s)	Capacity (Full Flow) (ft ³ /s)	Depth (ft)
A.10.10-MEP CO TO A.10.9-GI	A.10.10-MEP CO	A.10.9-GI	968.33	968.19	18	11.1	0.012	969.46	969.2	9.41	0.941	5	8.48	11.74	1.01
A.10.1-GI TO A.10-GI	A.10.1-GI	A.10-GI	961.3	961.12	36	32.9	0.005	962.8	962.53	9.06	0.03	5	21.83	49.33	1.41
A.10.2-GI TO A.10.1-GI	A.10.2-GI	A.10.1-GI	961.59	961.4	36	37	0.005	963.22	963.24	9.08	0.132	5	21.44	47.77	1.84
A.10.3-GI TO A.10.2-GI	A.10.3-GI	A.10.2-GI	962.11	961.69	36	84.1	0.005	963.58	963.26	9.128	0.092	5	20.93	47.14	1.57
A.10.4-GI TO A.10.3-GI	A.10.4-GI	A.10.3-GI	963.16	962.61	30	111.6	0.005	964.71	964.14	9.192	0.052	5	20.33	28.79	1.53
A.10.5-GI TO A.10.4-GI	A.10.5-GI	A.10.4-GI	963.4	963.26	30	27.5	0.005	964.9	964.81	9.207	0.091	5	19.66	29.29	1.55
A.10.6.1-GI TO A.10.6-GI	A.10.6.1-GI	A.10.6-GI	968	967.74	18	26	0.01	968.87	968.49	9.4	0.005	5	5.03	10.5	0.74
A.10.6.2-MH TO A.10.6.1-GI	A.10.6.2-MH	A.10.6.1-GI	968.4	968	18	20	0.02	969.26	968.99	9.41	0.722	5	5	14.82	0.98
A.10.6-GI TO A.10.5-GI	A.10.6-GI	A.10.5-GI	963.77	963.5	30	52.9	0.005	965.84	965.78	9.238	0.021	5	19.23	29.31	2.28
A.10.7-GI TO A.10.6-GI	A.10.7-GI	A.10.6-GI	964.29	963.87	30	84.2	0.005	966.18	966.13	9.29	0.105	5	14.18	28.97	2.26
A.10.8-GI TO A.10.7-GI	A.10.8-GI	A.10.7-GI	965.49	964.79	24	139.7	0.005	966.6	966.2	9.386	0.185	5	9.49	16	1.41
A.10.9-GI TO A.10.8-GI	A.10.9-GI	A.10.8-GI	965.72	965.59	24	26	0.005	966.93	966.91	9.404	0.008	5	8.52	16	1.04
A.10-GI TO A.9-GI	A.10-GI	A.9-GI	959.86	959.53	48	32.1	0.01	962.13	961.84	6.731	0.094	5	57.03	145.64	2.31
A.11-GI TO A.10-GI	A.11-GI	A.10-GI	960.29	959.96	48	33.1	0.01	962.43	962.57	6.744	0.02	5	39.71	143.42	2.61
A.12.1-CO TO A.12-GI	A.12.1-CO	A.12-GI	964.26	964.22	4	4.1	0.01	964.65	964.52	9.41	0.035	5	0.31	0.19	0.3
A.12-GI TO A.11-GI	A.12-GI	A.11-GI	961.66	961.29	36	37	0.01	963.7	963.05	6.757	0.199	5	39.39	66.7	1.76
A.13-GI TO A.12-GI	A.13-GI	A.12-GI	962.6	961.76	36	84.1	0.01	964.63	963.8	6.789	0.104	5	38.76	66.67	2.04
A.14-GI TO A.13-GI	A.14-GI	A.13-GI	963.81	962.7	36	111.6	0.01	965.83	964.36	6.83	0.078	5	38.37	66.5	1.66
A.15-GI TO A.14-GI	A.15-GI	A.14-GI	964.19	963.91	36	27.5	0.01	966.17	965.91	6.841	0.091	5	37.17	67.34	2
A.16-GI TO A.15-GI	A.16-GI	A.15-GI	964.83	964.29	36	54.2	0.01	966.81	967	6.861	0.018	5	36.92	66.6	2.71
A.17-GI TO A.16-GI	A.17-GI	A.16-GI	965.6	964.93	36	134.6	0.005	967.52	967.06	6.928	0.191	5	34.89	47.05	2.13
A.18.1-GI TO A.18-CI	A.18.1A-GI	A.18-CI	967.68	967.4	18	28.1	0.01	968.42	968.32	9.402	0.012	5	3.75	10.49	1.8
A.18.2-MEP CO TO A.18.1-GI	A.18.2A-MEP CO	A.18.1A-GI	967	966.82	10	14.5	0.012	968.86	968.46	9.41	0.404	5	3.64	2.45	1.17
A.18-CI TO A.17-GI	A.18-CI	A.17-GI	965.98	965.7	36	55.1	0.005	967.88	967.58	6.956	0.119	5	34.22	47.56	1.88
A.19-GI TO A.18-CI	A.19-GI	A.18-CI	966.5	966.08	36	84.1	0.005	968.04	967.94	7.002	0.083	5	22.93	47.13	1.88
A.1-MH TO A.0-CULVERT TIE-IN	A.1-MH	A.0	954.85	954.7	48	29.2	0.005	958.79	958.7	6.537 (N/A)	0	81.81	101.56	4	
A.20-GI TO A.19-GI	A.20-GI	A.19-GI	966.87	966.6	36	54.7	0.005	968.4	968.39	7.033	0.096	6	22.66	46.86	1.79
A.21-GI TO A.20-GI	A.21-GI	A.20-GI	971.54	967.37	30	139.4	0.03	973.14	968.33	7.072	0.03	5	22.21	70.93	0.96
A.22-MH TO A.21-GI	A.22-MH	A.21-GI	977.81	977.27	30	26.7	0.02	979.41	978.49	7.081 (N/A)	0	22.17	58.31	1.22	
A.23-GI TO A.22-MH	A.23-GI	A.22-MH	978.41	977.91	30	28.8	0.017	980.01	979.16	7.091	0.021	5	22.2	54	1.25
A.24.1-DI TO A.24-MH	A.24.1-GI	A.24-MH	983	982.92	18	8.5	0.01	983.33	983.2	9.191	0.132	6	0.8	10.5	0.29
A.24-MH TO A.23-GI	A.24-MH	A.23-GI	979.7	978.51	30	67.6	0.018	981.3	980.49	7.115 (N/A)	0	22.17	54.41	1.98	
A.25.1-EXMH TO A.25-MH	A.25.1-EXMH	A.25-MH	982.9	982.9	18	20.1	0.01	984.08	983.8	9.41	1.021	5	9.2	10.5	1.1
A.25-MH TO A.24-MH	A.25-MH	A.24-MH	981.15	979.95	30	80.1	0.015	982.73	981.13	7.144	0.943	5	21.64	50.19	1.18
A.26-MH TO A.25-MH	A.26-MH	A.25-MH	982.2	981.65	24	36.7	0.015	983.22	982.73	7.162 (N/A)	0	8.22	27.7	1.08	
A.27-EX MH TO A.26-MH	A.27-EX MH	C.1-DOGHOUSE	988.7	983.73	24	973	0.005	990.04	984.78	8.316	1.525	10	6.9	8.76	1.05
A.2-MH TO A.1-MH	A.2-MH	A.1-MH	955.22	954.95	48	55.2	0.005	958.91	958.79	6.56 (N/A)	0	82.09	101.56	3.84	
A.3-MH TO A.2-MH	A.3-MH	A.2-MH	955.49	955.32	48	34.1	0.005	958.98	958.91	6.574 (N/A)	0	82.26	101.56	3.59	
A.4.10-YI TO A.4.9-YI	A.4.10-YI	A.4.9-YI	960.44	960.26	12	38.3	0.005	960.96	960.79	9.344	0.003	5	1.31	2.48	0.53
A.4.11-YI TO A.4.10-YI	A.4.11-YI	A.4.10-YI	960.57	960.45	12	25.3	0.005	961.12	961.08	9.372	0.04	5	1.31	2.52	0.64
A.4.12-CI TO A.4.11-YI	A.4.12-CI	A.4.11-YI	962.94	960.57	12	67.6	0.035	963.41	961.23	9.41	0.094	5	1.23	6.67	0.66
A.4.1-CI TO A.4-WQMH	A.4.1-CI	A.4-WQMH	958.27	958.18	24	16.3	0.005	959.68	959.53	8.972	0.386	7	14.11	16.57	1.35
A.4.2.1-MEP MH TO A.4.2-GI	A.4.2.1-MEP MH	A.4.2-GI	959.5	959.38	18	11.7	0.01	960.73	960.58	9.41	1.129	5	10.17	10.5	1.19
A.4.2-GI TO A.4.1-CI	A.4.2-GI	A.4.1-CI	958.48	958.27	24	43.8	0.005	960.08	960	9.13	0.073	5	11.58	15.66	1.73
A.4.3-YI TO A.4.2-GI	A.4.3-YI	A.4.2-GI	959.6	959.48	12	22.2	0.005	960.17	960.14	9.154	0.002	5	1.39	2.59	0.66
A.4.4-YI TO A.4.3-YI	A.4.4-YI	A.4.3-YI	959.67	959.6	12	15.8	0.005	960.23	960.19	9.172	0.003	5	1.39	2.42	0.59
A.4.5-YI TO A.4.4-YI	A.4.5-YI	A.4.4-YI	959.77	959.68	12	19.3	0.005	960.31	960.25	9.193	0.003	5	1.39	2.52	0.57
A.4.6-YI TO A.4.5-YI	A.4.6-YI	A.4.5-YI	959.88	959.77	12	21.5	0.005	960.41	960.33	9.217	0.003	5	1.38	2.52	0.55
A.4.7-YI TO A.4.6-YI	A.4.7-YI	A.4.6-YI	959.98	959.88	12	20.5	0.005	960.51	960.43	9.24	0.005	5	1.38	2.52	0.55
A.4.8-YI TO A.4.7-YI	A.4.8-YI	A.4.7-YI	960.1	959.98	12	23.4	0.005	960.63	960.53	9.266	0.013	5	1.37	2.52	0.55
A.4.9-YI TO A.4.8-YI	A.4.9-YI	A.4.8-YI	960.25	960.1	12	31.1	0.005	960.78	960.65	9.301	0.022	5	1.35	2.48	0.55
A.4-WQMH TO A.3-MH	A.4-WQMH	A.3-MH	956.08	955.59	48	98.3	0.005	959.15	958.98	6.614 (N/A)	0	82.76	101	3.38	
A.5-GI TO A.4-WQMH	A.5-GI	A.4-WQMH	956.35	956.18	48	32.4	0.005	959.15	959.15	6.627	0.04	5	72.51	103.26	2.97
A.6.1-GI TO A.6-GI	A.6.1-GI	A.6-GI	960.77	960.51	18	26	0.01	961.45	961.09	9.388	0.018	5	3.22	10.5	0.58
A.6.2-MEP MH TO A.6.1-GI	A.6.2-MEP MH	A.6.1-GI	961.34	961.02	15	31.7	0.01	962.05	961.63	9.41	0.344	5	3.1	6.46	0.61
A.6-GI TO A.5-GI	A.6-GI	A.5-GI	958.01	956.45	48	156.1	0.01	960.59	959.19	6.676	0.025	5	72.78	143.63	2.74
A.7.1-YI TO A.7-GI	A.7.1-GI	A.7-GI	964.47	963.6	24	84.8	0.01	965.99	964.92	9.138	0.122	5	17.71	22.91	1.32
A.7.2-GI TO A.7.1-YI	A.7.2-GI	A.7.1-YI	964.91	964.57	24	35.5	0.01	966.35	966.14	9.155	0.201	5	16.04	22.14	1.57
A.7.3.1-MEP MH-A.7.3-CI	A.7.3.1	A.7.3-CI	967.07	966.43	18	64	0.01	968.09	967.32	9.41	0.77	5	6.94	10.5	0.89
A.7.3-CI TO A.7.2-GI	A.7.3-CI	A.7.2-GI	965.64	965.01	24	63.2	0.01	967.05	966.63	9.184	0.161	5	15.31	22.58	1.62
A.7.4-GI TO A.7.3-CI	A.7.4-GI	A.7.3-CI	967	965.74	24	126	0.01	967.96	967.35	9.256	0.04	5	7.25	22.62	1.61
A.7.5.1A-YI TO A.7.5-GI	A.7.5.1A-YI	A.7.5-GI	971.97	971.45	12	52.6	0.01	972.19	971.62	9.346	0.042	5	0.27	3.86	0.18
A.7.5.1B-GI TO A.7.5-GI	A.7.5.1B-YI	A.7.5-GI	970	969.81	10	19.6	0.01	970.18	969.96	9.41	0.031	5	0.17	2.19	0.16
A.7.5.2A-YI TO A.7.5.1A-YI	A.7.5.2A	A.7.5.1A-YI	972.3	971.97	12	32.9	0.01	972.41	972.2	9.41	0.015	5	0.07	3.86	0.23
A.7.5-GI TO A.7.4-GI	A.7.5-GI	A.7.4-GI	967.88	967.5	18	38	0.01	968.9	968.4	9.278	0.019	5	6.99	10.5	0.9
A.7.6-MEP MH TO A.7.5-GI	A.7.6-MEP MH	A.7.5-GI	968.5	968.13	15	37	0.01	969.54	969.16	9.41	0.724	5	6.52	6.46	1.03
A.7-GI TO A.6-GI	A.7-GI	A.6-GI	958.58	958.01	48	57.5	0.01	961.12	960.63	6.695	0.054	5	70.51	143.18	2.62
A.8-GI TO A.7-GI	A.8-GI	A.7-GI	958.84	958.58	48	26	0.01	961.63	961.7	6.704	0.006	5	57.37	143.63	3.12
A.9.1-GI TO A.9-GI	A.9.1-GI	A.9-GI	965	964.71	18	29.2	0.01	965.23	964.91	9.41	0.069	5	0.39	10.5	0.2
A.9-GI TO A.8-GI	A.9-GI	A.8-GI	959.43	958.94	48	49.4	0.01	961.71	961.83	6.72	0.065	5	57.48	143.01	2.89
B.10-GI TO B.9-GI	B.10-GI	B.9-GI	988.32	987.88	18	44.6	0.01	988.98	988.66	9.37	0.168	5	3.02	10.43	0.78
B.11-GI TO B.10-GI	B.11-GI	B.10-GI	988.68	988.43	18	25.6	0.01	989.16	989.09	9.391	0.003	5	1.62	10.5	0.67
B.12-GI															

SEWER PROJECT DESCRIPTION:

SEWER MAIN, VARYING IN SIZE, IS TO BE INSTALLED PARALLEL TO THE 8" DIP WATER MAIN IN A 22.5' EASEMENT THROUGHOUT THE PRIVATE DRIVES ON-SITE. THE EXISTING 24" DIP SANITARY SEWER PIPE ALONG THE WESTERN PROPERTY LINE WILL BE THE OUTFALL POINT. VARYING SIZE DIP LATERALS WILL CONNECT THE PROPOSED PUBLIC SEWER TO THE BUILDING. ALL ADDITIONS, INSTALLATIONS AND CHANGES TO EXISTING SANITARY SEWER INFRASTRUCTURE MUST COMPLY WITH DEKALB COUNTY STANDARDS.

WATER PROJECT DESCRIPTION:

THERE WILL BE ONE FDC FOR EACH INSTANCE IN WHICH A FIRE WATER LINE ENTERS A BUILDING. EIGHT FIRE HYDRANTS PROPOSED ARE ON-SITE. EIGHT TAPS ON TO THE 8" DIP MAIN ON PERIMETER CENTER PARKWAY WILL BE MADE TO FEED THE PROPOSED FIRE AND DOMESTIC WATER INFRASTRUCTURE IN AND AROUND THE SITE. ALL ADDITIONS, INSTALLATIONS AND CHANGES TO EXISTING SANITARY SEWER INFRASTRUCTURE MUST COMPLY WITH DEKALB COUNTY STANDARDS.

UTILITY NOTES:

- ALL SANITARY SEWER CLEANOUTS IN PAVED AREAS SHALL HAVE A BRASS CAP SET FLUSH WITH THE PROPOSED GRADE.
- CONTRACTOR SHALL COORDINATE UTILITY CONNECTION AND REROUTING LOCATIONS WITH APPLICABLE AGENCIES.
- ALL UTILITIES SHALL BE CONSTRUCTED IN ACCORDANCE WITH DEKALB COUNTY SANITARY SEWER AND DEKALB COUNTY WATER DETAILS AND SPECIFICATIONS.
- ALL PIPE LENGTHS SPECIFIED IN THESE PLANS ARE THE HORIZONTAL DISTANCE AND ARE SHOWN FOR REFERENCE ONLY. IT IS THE RESPONSIBILITY OF THE CONTRACTOR TO DETERMINE ACTUAL LENGTHS BASED ON PROPOSED PIPE SLOPE. PIPE LENGTHS IN PLANS ARE MEASURED FROM CENTER OF STRUCTURE TO CENTER OF STRUCTURE UNLESS OTHERWISE NOTED.
- UTILITIES MAY EXIST WHICH ARE NOT SHOWN ON THE PLANS. THE CONTRACTOR SHALL BE RESPONSIBLE FOR CONTACTING ALL UTILITY COMPANIES HAVING UTILITIES WITHIN OR ADJACENT TO THE WORK AREA. THE CONTRACTOR SHALL HAVE THE UTILITIES FIELD LOCATED AND COORDINATE WITH THE UTILITY COMPANIES TO HAVE CONFLICTS RELOCATED WHEN NECESSARY OR ADAPTED FOR TIE-INS.
- ALL UTILITY CONNECTIONS END AT 5' OUTSIDE OF THE BUILDING FOOTPRINT. REFER TO ARCHITECTURAL, MECHANICAL, ELECTRICAL, AND PLUMBING PLANS FOR BUILDING LAYOUT AND INTERNAL UTILITY SERVICE.
- ALL ON-SITE UTILITIES SHALL BE LOCATED UNDERGROUND.
- CONTRACTOR TO FIELD VERIFY EXISTING INVERT FOR SANITARY SEWER SERVICE CONNECTIONS PRIOR TO CONSTRUCTION. CONTRACTOR SHALL NOTIFY ENGINEER OF DISCREPANCY PRIOR TO PROCEEDING.

UTILITY LEGEND:

- W — PROPOSED WATER LINE
- UGP — PROPOSED ELECTRIC LINE
- UGT — PROPOSED TELEPHONE LINE
- G — PROPOSED NATURAL GAS LINE
- SS — PROPOSED SANITARY SEWER PIPE
- CS — PROPOSED SANITARY SEWER CLEANOUT
- SM — SANITARY SEWER MANHOLE
- ST — SANITARY SEWER GREASE TRAP
- V — WATER VALVE
- FDC — FIRE DEPARTMENT CONNECTION (FDC)
- FH — FIRE HYDRANT
- PIV — POST INDICATOR VALVE (PIV)
- WTS — WATER MAIN TAPPING SLEEVE
- WC — WATER CONNECTIONS AND BENDS

TYPICAL UTILITY EASEMENT DETAIL:

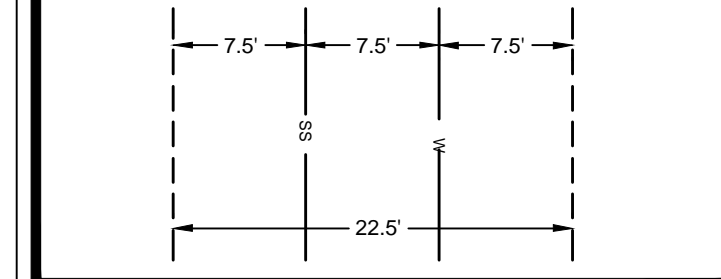

PROPOSED SEWER:

- 46 SANITARY SEWER MHS
- 550 LF OF 6" DIP
- 2,690 LF OF 8" DIP
- 85 LF OF 10" DIP
- 360 LF OF 12" DIP
- 180 LF OF 16" DIP
- 350 LF OF 24" DIP
- 1 TIE IN LOCATION

PROPOSED WATER:

- 9 FHS
- 2,800 LF OF 8" DIP
- 600 LF OF 6" DIP
- 250 LF OF 4" DIP
- 160 LF OF 2" DIP

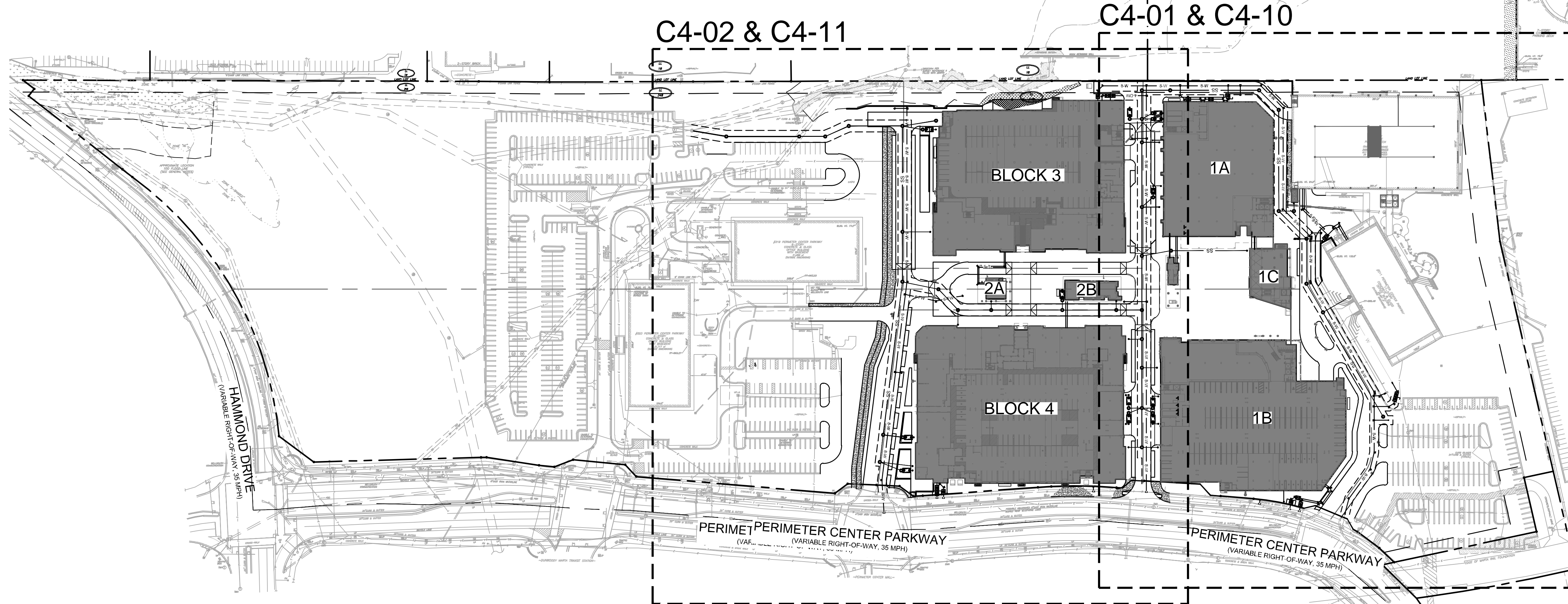

DEKALB COUNTY SEWER NOTES:

- CONTRACTOR SHALL NOTIFY DEKALB COUNTY DEPARTMENT OF WATERSHED MANAGEMENT INSPECTOR AT 404-371-2149 48 HOURS PRIOR TO START OF CONSTRUCTION.
- AT NO TIME WILL ANY GRAVITY SANITARY SEWER CONSTRUCTION COMMENCE PRIOR TO APPROVAL OF ALL PLANS, RECEIPT OF ALL REQUIRED DOCUMENTS INCLUDING NECESSARY EASEMENTS, ISSUANCE OF SANITARY SEWER CONSTRUCTION PERMIT TO APPROVED CONTRACTOR BY DCDWM AND A PRECONSTRUCTION CONFERENCE HELD WITH A DCDWM INSPECTOR.
- ALL GRAVITY SANITARY SEWER LINES, MANHOLES AND OTHER APPURTENANCES TO BE GOVERNED BY DCDWM SHALL BE INSTALLED ACCORDING TO APPROVED PLANS AND PROFILES. CONTRACTOR MUST HAVE A SET OF THE APPROVED DESIGN CONTAINING AN ORIGINAL DCDWM STAMP, A COPY OF THE DESIGN STANDARDS, CURRENT EDITION, ON-SITE AT ALL TIMES.
- CONTRACTOR SHALL ADHERE TO ALL FEDERAL, STATE, COUNTY, AND LOCAL LAWS, ORDINANCES AND REGULATIONS WHICH IN ANY MANNER AFFECT THE CONDUCT OF THE WORK, INCLUDING BUT NOT LIMITED TO INITIATING, MAINTAINING AND SUPERVISING ALL SAFETY PRECAUTIONS AND PROGRAMS IN CONNECTION WITH THE WORK.
- SANITARY SEWER CONSTRUCTION SHALL BE DONE IN OPEN TRENCHES AND IN A MANNER TO PROTECT LINES, SANITARY SEWERS OR STRUCTURES FROM UNUSUAL STRESSES.
- CONTRACTOR SHALL PROVIDE FOR THE FLOW OF ALL SANITARY SEWERS OR DRAINS INTERRUPTED DURING THE PROGRESS OF THE WORK AND SHALL RESTORE SAME TO A PRECONSTRUCTION CONDITION.
- AT THE START OF CONSTRUCTION CONTRACTOR SHALL INSTALL AN AIR PLUG IN THE FIRST PIPE LAID OUT OF THE ENTRANCE MANHOLE AND IN THE DOWNGRADE SIDE OF THE FIRST NEWLY INSTALLED MANHOLE. SAID PLUGS SHALL REMAIN IN PLACE UNTIL FINAL INSPECTION AND APPROVAL IS GIVEN BY DCDWM. CONTRACTOR MUST EXERCISE EXTREME CAUTION TO ENSURE PLUGS ARE NOT LOST INTO THE GRAVITY SANITARY SEWER SYSTEM.
- THE CONTRACTOR MUST COMPLY WITH ALL REQUIREMENTS OF THE DEKALB COUNTY SOIL EROSION AND SEDIMENT CONTROL ORDINANCE, THE PROVISIONS OF THE "MANUAL FOR EROSION AND SEDIMENT CONTROL, N. GEORGIA," AND ANY SPECIAL CONDITION REQUIRED BY THE EPD ASSOCIATED WITH ANY VARIANCES ISSUED BY THE SAME, AND ANY SPECIAL CONDITIONS REQUIRED BY THE DCDWM INSPECTOR.
- GRAVITY SEWER LINE MATERIAL SHALL BE PVC (SDR35) OR DIP (CLASS 350).
- ALL SANITARY SEWERS PIPE AND FITTINGS SHALL BE MARKED IN ACCORDANCE WITH THE LATEST ASTM/ANSI DESIGNATIONS. PIPE MARKINGS SHALL APPEAR AT INTERVALS OF FIVE (5) FEET OR LESS ON PIPE BARREL.
- REFER TO DCDWM STANDARD MANUAL FOR ACCEPTABLE MATERIAL CLASSIFICATIONS.
- MANHOLES SHALL BE PRECAST REINFORCED CONCRETE CONSTRUCTION MADE IN CONFORMANCE WITH THE LATEST EDITION OF ANSIASTM C478. THE MINIMUM WALL THICKNESS FOR A FOUR FOOT DIAMETER MANHOLE IS FIVE INCHES.
- ALL EXCAVATION SHALL BE OPEN CUT UNLESS OTHERWISE INDICATED ON THE APPROVED DESIGN OR DIRECTED BY DCDWM. EXCAVATION BELOW TOPSOIL MAY BE PERFORMED BY MACHINE, BUT SHALL BE SUPPLEMENTED BY SUCH HAND DRESSING OR LEVELING AS MAY BE REQUIRED TO CONFORM TO THE LINES AND GRADES AS GIVEN BY DCDWM. REFER TO DCDWM TRENCH DETAIL IN CONSTRUCTION DETAILS.
- THE FLOW IN SANITARY SEWERS, DRAINS, GUTTERS, OR WATER COURSES ENCOUNTERED DURING CONSTRUCTION SHALL BE ADEQUATELY PROVIDED FOR BY THE CONTRACTOR TO ENSURE THESE FLOWS DO NOT INTERFERE WITH THE PROSECUTION OF WORK, AND ARE MAINTAINED IN SUCH A WAY TO ENSURE CONTINUITY OF FLOW.
- IF RAW SEWAGE IS ENCOUNTERED DURING PERFORMANCE OF THE WORK, THE CONTRACTOR MUST IMMEDIATELY STOP WORK AND SHALL NOTIFY DCDWM.
- BEDDING MATERIAL SHALL BE IN ACCORDANCE WITH GDOT STANDARD SPECIFICATION SECTION 812, TYPE II FOUNDATION BACKFILL. CONTRACTOR TO REFER TO DCDWM GRAVITY SANITARY SEWER DESIGN STANDARDS FOR INSTALLATION OF ALL SANITARY SEWER.

DEKALB COUNTY SEWER NOTES (CONTINUED):

- ALL DESIGN AND CONSTRUCTION FOR WATER, SEWER, FIRE LINES, LIFT STATIONS AND BACKFLOW PREVENTION SHALL COMPLY WITH DEKALB COUNTY DEPARTMENT OF WATERSHED MANAGEMENT DESIGN STANDARDS 2009 EDITION, VERSION 1.0. ACTUAL FIELD CONDITIONS MAY DICTATE MORE STRINGENT REQUIREMENTS IF DEEMED BY THE CONTRACTOR INSPECTOR.
- DEVELOPER SHALL PROVIDE RECORD DRAWINGS "AS-BUILT PLANS" AND "FINAL PLATS" (IF APPLICABLE) IN HARD COPY AND ELECTRONIC FORMAT, AS WELL AS, RECORD ALL EASEMENTS THAT WILL BE DEDICATED TO DEKALB COUNTY IN THE COURT HOUSE, PRIOR TO APPROVAL OF AS-BUILT PLANS.
- FIELD CHANGES DURING CONSTRUCTION MUST BE SUBMITTED FOR REVIEW AND APPROVAL BY THE COUNTY WATER & SEWER ENGINEER BEFORE CHANGES ARE IMPLEMENTED.
- FOR PROJECTS WITHIN CITIES, DEVELOPER SHALL PROVIDE A MAINTENANCE BOND TO DEKALB COUNTY FOR WATERSHED UTILITIES PRIOR TO APPROVAL OF AS-BUILT PLANS.
- CONTRACTOR MUST JET CLEAN AND TV SANITARY SEWER LINES AFTER CONNECTIONS ARE MADE TO THE EXISTING TIE-IN POINTS. TRACER WIRE TO BE INSTALLED FOR PVC PIPES.
- CALL (404) 371-4918 FOR FEE CALCULATIONS OR ANY QUESTIONS.
- PROVIDE EASEMENT PLAT & DEED FOR ALL SANITARY SEWER AND WATER EASEMENTS. (AFTER CONSTRUCTION AND WITH AS-BUILTS).
- CONTRACTOR MUST NOTIFY THE WATER & SEWER CONSTRUCTION INSPECTOR AT LEAST 72 HOURS PRIOR TO COMMENCING CONSTRUCTION ACTIVITIES.
- TO PURCHASE A COPY OF THE DESIGN STANDARDS, PLEASE CALL (770) 621-7272
- FIRE LINES, F.O.G., BACKFLOW PREVENTION, AND LIFT STATIONS REQUIRE A SEPARATE REVIEW.
- F.O.G. COMPLIANCE (GREASE TRAP) REVIEW & APPROVAL REQUIRED. CALL (404) 687-7150 OR (404) 687-7157.
- PROJECTS INVOLVING CONSTRUCTION OF TOWN HOMES AND/OR CONDOMINIUMS ARE REQUIRED TO HAVE INDIVIDUAL METERS FOR EACH UNIT.
- POTABLE WATER MAIN SHALL MAINTAIN A TEN (10) FOOT HORIZONTAL AND EIGHTEEN (18) INCH VERTICAL CLEARANCE FROM NON-POTABLE PIPELINES.
- THRUST BLOCKS ARE REQUIRED WHEREVER PIPE CHANGES DIRECTION (TEES, BENDS, ETC.).
- WATER & SEWER ACCESS FEES NEED TO BE PAID UNDER THE FOLLOWING CIRCUMSTANCES:
NEW CONSTRUCTION, RE-DEVELOPMENT, ADDITIONS, CHANGE OF USE, ETC. THESE FEES ARE TO BE PAID AT 330 W. PONCE DE LEON AVE. 2ND FLOOR. FAILURE TO SETTLE THESE FEES WILL RESULT IN DELAYS FOR OBTAINING WATER & SEWER PLAN APPROVAL, AS WELL AS CERTIFICATE OF OCCUPANCY/COMPLETION. CALL (404) 371-4918 FOR FEE CALCULATIONS OR ANY QUESTIONS.
- CONTRACTOR MUST NOTIFY WATER & SEWER CONSTRUCTION INSPECTOR AT LEAST 72 HOURS PRIOR TO COMMENCING CONSTRUCTION ACTIVITIES.

DISTRICT	15	16	18 (WEST)	18 (EAST)
INSPECTOR	L. KELLEY	D. O'BRIEN	M. MCGUIRE	M. DENIS
PHONE	(404) 371-2149	(404) 687-4050	(404) 687-4060	(404) 371-2110

UTILITY NOTES:

- EXISTING UNDERGROUND UTILITY INFORMATION PER BOUNDARY AND TOPOGRAPHIC SURVEY PROVIDED BY GEOSURVEY, LTD DATED 05/26/2015.
- CONTRACTOR SHALL NOTIFY ENGINEER IMMEDIATELY OF ANY DISCREPANCIES AND/OR CONFLICTS WITH EXISTING OR PROPOSED UTILITIES.
- ALL UTILITY CONNECTIONS END AT 5' OUTSIDE THE BUILDING FOOTPRINT. REFER TO ARCHITECTURAL, MECHANICAL, ELECTRICAL, AND PLUMBING PLANS FOR BUILDING LAYOUT AND INTERNAL UTILITY SERVICE.
- CONTRACTOR SHALL COORDINATE ALL NEW AND RELOCATED UTILITY SERVICES WITH THE APPROPRIATE LOCAL UTILITY COMPANY.
- ALL PIPE LENGTHS SPECIFIED IN THESE PLANS ARE THE HORIZONTAL DISTANCE AND ARE SHOWN FOR REFERENCE ONLY. IT IS THE RESPONSIBILITY OF THE CONTRACTOR TO DETERMINE ACTUAL LENGTHS BASED ON PROPOSED PIPE SLOPE.
- PIPE LENGTHS IN PLANS ARE MEASURED FROM CENTER OF STRUCTURE TO CENTER OF STRUCTURE UNLESS OTHERWISE NOTED.
- CONTRACTOR MUST PROVIDE THREE (3) SETS OF "AS-BUILT" PLANS TO OWNER. AS-BUILT WILL INCLUDE SURVEY OF STORM SYSTEM, VAULT, AND WATER MAIN EXTENSION. AS-BUILT DRAWINGS MUST BE PREPARED AND SEALED BY A GEORGIA REGISTERED LAND SURVEYOR.
- FLOODPLAIN IS PRESENT ON A PORTION OF THIS PROPERTY PER FIRM PANEL 13089C0011J DATED 05/16/2013.
- ALL PROPOSED MANHOLES SHALL BE ADJUSTED AS NECESSARY TO BE FLUSH WITH PROPOSED GRADE.
- ALL BUILDINGS WILL BE SPRINKLERED AS REQUIRED BY THE FIRE CODE.
- REFER TO MEP PLANS AND CONSTRUCTION DETAILS FOR DCDWM DETAILS REGARDING BACKFLOW PREVENTION FOR DOMESTIC AND FIRE.
- WATERLINES TO HAVE PROPER BLOCKING PER REQUIREMENTS IN DCDWM STANDARDS.
- ALL NEW HYDRANTS ARE TO BE INSTALLED PRIOR TO THE START OF BUILDING FRAMING.
- CONTRACTOR TO INSTALL THRUST BLOCKS AT ALL TEES AND BENDS >11.25"
- DEKALB COUNTY TO PROVIDE WATER METER AND WATER MAIN TAP. CONTRACTOR WILL PROVIDE WATER SERVICE EXTENSION AND VAULTS AT OWN EXPENSE.
- ALL BACKFLOW DEVICES MUST BE INSTALLED PER DEKALB COUNTY DEPARTMENT OF WATERSHED MANAGEMENT STANDARDS, AS CLOSE AS PRACTICAL TO PROPERTY LINE AND OUT OF RIGHT OF WAY.
- CALL (404) 687-4075 FOR BACKFLOW INSPECTION PRIOR TO INSTALLATION OF BACKFLOW PREVENTERS.
- NO IRRIGATION WILL BE INSTALLED THAT TAPS FROM DEKALB COUNTY WATER MAINS.
- TRANSFORMER LOCATION AND PRIMARY FEED TO TRANSFORMERS SHOWN FOR REFERENCE ONLY. GEORGIA POWER TO HANDLE INSTALLATION.
- CONTRACTOR SHALL REPAIR/REPLACE DAMAGED SIDEWALK WITHIN RIGHT-OF-WAY AS NECESSARY FROM UTILITY INSTALLATION.
- AN IRRIGATION SYSTEM IS NOT PROPOSED DURING THIS PHASE OF THE PROJECT. THE IRRIGATION LINE AND RPZ WILL BE INCLUDED WITHIN THE NEXT PHASE OF CONSTRUCTION WITH THE PROPOSED LANDSCAPE DESIGN.
- PLUMBING PLANS AND SIZING SHALL BE APPROVED BEFORE BUILDING CONSTRUCTION.

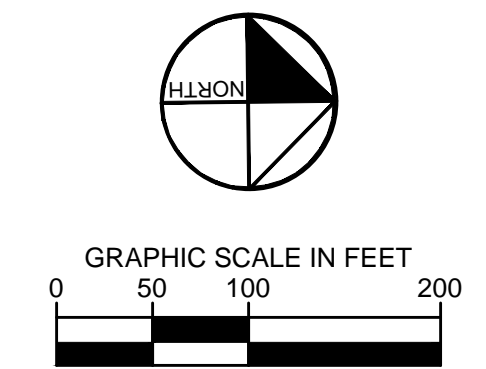

Kimley-Horn
 PREPARED BY
 HIGH STREET DEVELOPMENT LLC
 125 HIGH STREET - HIGH STREET TOWER, 27TH FLOOR
 BOSTON, MA 02110
 PHONE: (617) 654-6641
 WWW.KIMLEY-HORN.COM

PROJECT
 HIGH STREET - PHASE 1
 211, 219, 223 PERIMETER CENTER PARKWAY & 1051 HAMMOND DRIVE, DUNWOODY, GA 30346
 LAND LOT 348, 18TH DISTRICT

No.	ISSUANCE AND REVISION DESCRIPTIONS	DATE	BY

REGISTERED PROFESSIONAL ENGINEER
 No. PE041139
 W. M. ZITTRAUER

GSWCC NO. (LEVEL II) 0000076500
 DRAWN BY KHA
 DESIGNED BY DMZ
 REVIEWED BY LHF
 DATE 08/16/2019
 PROJECT NO. 019473006
 TITLE

OVERALL UTILITY PLAN
 SHEET NUMBER
C4-00

DEKALB COUNTY SEWER NOTES:

- CONTRACTOR SHALL NOTIFY DEKALB COUNTY DEPARTMENT OF WATERSHED MANAGEMENT INSPECTOR AT 404-371-2149 48 HOURS PRIOR TO START OF CONSTRUCTION
- AT NO TIME WILL ANY GRAVITY SANITARY SEWER CONSTRUCTION COMMENCE PRIOR TO APPROVAL OF ALL PLANS, RECEIPT OF ALL REQUIRED DOCUMENTS INCLUDING NECESSARY EASEMENTS, ISSUANCE OF SANITARY SEWER CONSTRUCTION PERMIT TO APPROVED CONTRACTOR BY DCDWM AND A PRECONSTRUCTION CONFERENCE HELD WITH A DCDWM INSPECTOR
- ALL GRAVITY SANITARY SEWER LINES, MANHOLES AND OTHER APPURTENANCES TO BE GOVERNED BY DCDWM SHALL BE INSTALLED ACCORDING TO APPROVED PLANS AND PROFILES. CONTRACTOR MUST HAVE A SET OF THE APPROVED DESIGN CONTAINING AN ORIGINAL DCDWM STAMP, A COPY OF THE DESIGN STANDARDS, CURRENT EDITION, ON SITE AT ALL TIMES.
- CONTRACTOR SHALL ADHERE TO ALL FEDERAL, STATE, COUNTY, AND LOCAL LAWS, ORDINANCES AND REGULATIONS WHICH IN ANY MANNER AFFECT THE CONDUCT OF THE WORK, INCLUDING BUT NOT LIMITED TO INITIATING, MAINTAINING AND SUPERVISING ALL SAFETY PRECAUTIONS AND PROGRAMS IN CONNECTION WITH THE WORK.
- SANITARY SEWER CONSTRUCTION SHALL BE DONE IN OPEN TRENCHES AND IN A MANNER TO PROTECT LINES, SANITARY SEWERS OR STRUCTURES FROM UNUSUAL STRESSES.
- CONTRACTOR SHALL PROVIDE FOR THE FLOW OF ALL SANITARY SEWERS OR DRAINS INTERRUPTED DURING THE PROGRESS OF THE WORK AND SHALL RESTORE SAME TO A PRECONSTRUCTION CONDITION.
- AT THE START OF CONSTRUCTION CONTRACTOR SHALL INSTALL AN AIR PLUG IN THE FIRST PIPE LAID OUT OF THE ENTRANCE MANHOLE AND IN THE DOWNING SIDE OF THE FIRST NEWLY INSTALLED MANHOLE. SAID PLUGS SHALL REMAIN IN PLACE UNTIL FINAL INSPECTION AND APPROVAL IS GIVEN BY DCDWM. CONTRACTOR MUST EXERCISE EXTREME CAUTION TO ENSURE PLUGS ARE NOT LOST INTO THE GRAVITY SANITARY SEWER SYSTEM.
- THE CONTRACTOR MUST COMPLY WITH ALL REQUIREMENTS OF THE DEKALB COUNTY SOIL EROSION AND SEDIMENT CONTROL ORDINANCE, THE PROVISIONS OF THE "MANUAL FOR EROSION AND SEDIMENT CONTROL IN GEORGIA," AND ANY SPECIAL CONDITION REQUIRED BY THE EPD ASSOCIATED WITH ANY VARIANCES ISSUED BY THE SAME, AND ANY SPECIAL CONDITIONS REQUIRED BY THE DCDWM INSPECTOR.
- GRAVITY SEWER LINE MATERIAL SHALL BE PVC (SDR35) OR DIP (CLASS 350).
- ALL SANITARY SEWER PIPE AND FITTINGS SHALL BE MARKED IN ACCORDANCE WITH THE LATEST ASTM/ANSI DESIGNATIONS. PIPE MARKINGS SHALL APPEAR AT INTERVALS OF FIVE (5) FEET OR LESS ON PIPE BARREL.
- REFER TO DCDWM STANDARD MANUAL FOR ACCEPTABLE MATERIAL CLASSIFICATIONS.
- MANHOLES SHALL BE PRECAST REINFORCED CONCRETE CONSTRUCTION MADE IN CONFORMANCE WITH THE LATEST EDITION OF ANSIA/ASTM C478. THE MINIMUM WALL THICKNESS FOR A FOUR FOOT DIAMETER MANHOLE IS FIVE INCHES.
- ALL EXCAVATION SHALL BE OPEN CUT UNLESS OTHERWISE INDICATED ON THE APPROVED DESIGN OR DIRECTED BY DCDWM. EXCAVATION BELOW TOPSOIL MAY BE PERFORMED BY MACHINE, BUT SHALL BE SUPPLEMENTED BY SUCH HAND DRESSING OR LEVELING AS MAY BE REQUIRED TO CONFORM TO THE LINES AND GRADES AS GIVEN BY DCDWM. REFER TO TRENCH DETAIL IN CONSTRUCTION DETAILS.
- THE FLOW IN SANITARY SEWERS, DRAINS, CUTTERS, OR WATER COURSES ENCOUNTERED DURING CONSTRUCTION SHALL BE ADEQUATELY PROVIDED FOR BY THE CONTRACTOR TO ENSURE THESE FLOWS DO NOT INTERFERE WITH THE PROSECUTION OF WORK, AND ARE MAINTAINED IN SUCH A WAY TO ENSURE CONTINUITY OF FLOW.
- IF RAW SEWAGE IS ENCOUNTERED DURING PERFORMANCE OF THE WORK, THE CONTRACTOR MUST IMMEDIATELY STOP WORK AND SHALL NOTIFY DCDWM.
- BEDDING MATERIAL SHALL BE IN ACCORDANCE WITH GDOT STANDARD SPECIFICATION SECTION 812, TYPE II FOUNDATION BACKFILL.
- CONTRACTOR TO REFER TO DCDWM GRAVITY SANITARY SEWER DESIGN STANDARDS FOR INSTALLATION OF ALL SANITARY SEWER.

DEKALB COUNTY SEWER NOTES (CONTINUED):

- ALL DESIGN AND CONSTRUCTION FOR WATER, SEWER, FIRE LINES, LIFT STATIONS AND BACKFLOW PREVENTION SHALL COMPLY WITH DEKALB COUNTY DEPARTMENT OF WATERSHED MANAGEMENT DESIGN STANDARDS 2009 EDITION, VERSION 1.0. ACTUAL FIELD CONDITIONS MAY DICTATE MORE STRINGENT REQUIREMENTS IF DEEMED BY THE CONTRACTOR INSPECTOR.
- DEVELOPER SHALL PROVIDE RECORD DRAWINGS "AS-BUILT PLANS" AND "FINAL PLATS" (IF APPLICABLE) IN HARD COPY AND ELECTRONIC FORMAT, AS WELL AS, RECORD ALL EASEMENTS THAT WILL BE DEDICATED TO DEKALB COUNTY IN THE COURT HOUSE, PRIOR TO APPROVAL OF AS-BUILT PLANS.
- FIELD CHANGES DURING CONSTRUCTION MUST BE SUBMITTED FOR REVIEW AND APPROVAL BY THE COUNTY WATER & SEWER ENGINEER BEFORE CHANGES ARE IMPLEMENTED.
- FOR PROJECTS WITHIN CITIES, DEVELOPER SHALL PROVIDE A MAINTENANCE BOND TO DEKALB COUNTY FOR WATERSHED UTILITIES PRIOR TO APPROVAL OF AS-BUILT PLANS.
- CONTRACTOR MUST JET CLEAN AND TV SANITARY SEWER LINES AFTER CONNECTIONS ARE MADE TO THE EXISTING TIE-IN POINTS. TRACER WIRE TO BE INSTALLED FOR PVC PIPES.
- CALL (404) 371-4818 FOR FEE CALCULATIONS OR ANY QUESTIONS.
- PROVIDE EASEMENT PLAT & DEED FOR ALL SANITARY SEWER AND WATER EASEMENTS. (AFTER CONSTRUCTION AND WITH AS-BUILTS).
- CONTRACTOR MUST NOTIFY THE WATER & SEWER CONSTRUCTION INSPECTOR AT LEAST 72 HOURS PRIOR TO COMMENCING CONSTRUCTION ACTIVITIES.
- TO PURCHASE A COPY OF THE DESIGN STANDARDS, PLEASE CALL (770) 621-7272.
- FIRE LINES, F.O.G., BACKFLOW PREVENTION, AND LIFT STATIONS REQUIRE A SEPARATE REVIEW.
- F.O.G. COMPLIANCE (GREASE TRAP) REVIEW & APPROVAL REQUIRED. CALL (404) 687-7150 OR (404) 687-7157.
- PROJECTS INVOLVING CONSTRUCTION OF TOWN HOMES AND/OR CONDOMINIUMS ARE REQUIRED TO HAVE INDIVIDUAL METERS FOR EACH UNIT.
- POTABLE WATER MAIN SHALL MAINTAIN A TEN (10') FOOT HORIZONTAL AND EIGHTEEN (18") INCH VERTICAL CLEARANCE FROM NON-POTABLE PIPELINES.
- TRUST BLOCKS ARE REQUIRED WHEREVER PIPE CHANGES DIRECTION (TEES, BENDS, ETC.).
- WATER & SEWER ACCESS FEES NEED TO BE PAID UNDER THE FOLLOWING CIRCUMSTANCES:
NEW CONSTRUCTION, RE-DEVELOPMENT, ADDITIONS, CHANGE OF USE, ETC. THESE FEES ARE TO BE PAID AT 300 W. PONCE DE LEON AVE, 2ND FLOOR. FAILURE TO SETTLE THESE FEES WILL RESULT IN DELAYS FOR OBTAINING WATER & SEWER PLAN APPROVAL, AS WELL AS CERTIFICATE OF OCCUPANCY/COMPLETION. CALL (404) 371-4818 FOR FEE CALCULATIONS OR ANY QUESTIONS.
- CONTRACTOR MUST NOTIFY WATER & SEWER CONSTRUCTION INSPECTOR AT LEAST 72 HOURS PRIOR TO COMMENCING CONSTRUCTION ACTIVITIES.

DISTRICT	15	16	18 (WEST)	18 (EAST)
INSPECTOR	L. KELLEY	D. O'BRIEN	M. MCGUIRE	M. DENIS
PHONE	(404) 371-2149	(404) 687-4050	(404) 687-4060	(404) 371-2110

PROPOSED SEWER:

- 46 SANITARY SEWER MHS
- 550 LF OF 6" DIP
- 2,690 LF OF 8" DIP
- 85 LF OF 10" DIP
- 360 LF OF 12" DIP
- 180 LF OF 16" DIP
- 350 LF OF 24" DIP
- 1 TIE IN LOCATION

TYPICAL UTILITY EASEMENT DETAIL:

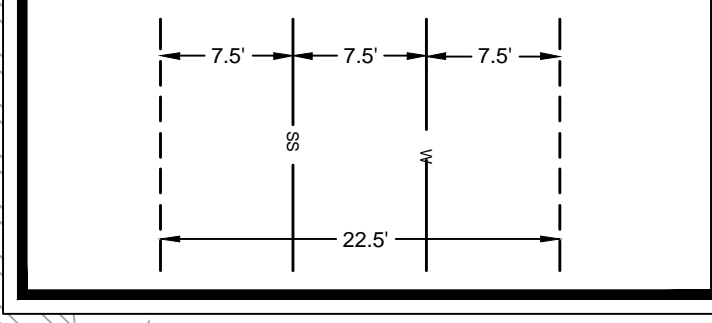

UTILITY NOTES:

- ALL SANITARY SEWER CLEANOUTS IN PAVED AREAS SHALL HAVE A BRASS CAP SET FLUSH WITH THE PROPOSED GRADE.
- CONTRACTOR SHALL COORDINATE UTILITY CONNECTION AND REROUTING LOCATIONS WITH APPLICABLE AGENCIES.
- ALL UTILITIES SHALL BE CONSTRUCTED IN ACCORDANCE WITH DEKALB COUNTY SANITARY SEWER AND DEKALB COUNTY WATER DETAILS AND SPECIFICATIONS.
- ALL PIPE LENGTHS SPECIFIED IN THESE PLANS ARE THE HORIZONTAL DISTANCE AND ARE SHOWN FOR REFERENCE ONLY. IT IS THE RESPONSIBILITY OF THE CONTRACTOR TO DETERMINE ACTUAL LENGTHS BASED ON PROPOSED PIPE SLOPE. PIPE LENGTHS IN PLANS ARE MEASURED FROM CENTER OF STRUCTURE TO CENTER OF STRUCTURE UNLESS OTHERWISE NOTED.
- UTILITIES MAY EXIST WHICH ARE NOT SHOWN ON THE PLANS. THE CONTRACTOR SHALL BE RESPONSIBLE FOR CONTACTING ALL UTILITY COMPANIES HAVING UTILITIES WITHIN OR ADJACENT TO THE WORK AREA. THE CONTRACTOR SHALL HAVE THE UTILITIES FIELD LOCATED AND COORDINATE WITH THE UTILITY COMPANIES TO HAVE CONFLICTS RELOCATED WHEN NECESSARY OR ADAPTED FOR TIE-INS.
- ALL UTILITY CONNECTIONS END AT 5' OUTSIDE OF THE BUILDING FOOTPRINT. REFER TO ARCHITECTURAL, MECHANICAL, ELECTRICAL, AND PLUMBING PLANS FOR BUILDING LAYOUT AND INTERNAL UTILITY SERVICE.
- ALL ON-SITE UTILITIES SHALL BE LOCATED UNDERGROUND.
- CONTRACTOR TO FIELD VERIFY EXISTING INVERT FOR SANITARY SEWER SERVICE CONNECTIONS PRIOR TO CONSTRUCTION. CONTRACTOR SHALL NOTIFY ENGINEER OF DISCREPANCY PRIOR TO PROCEEDING.

UTILITY LEGEND:

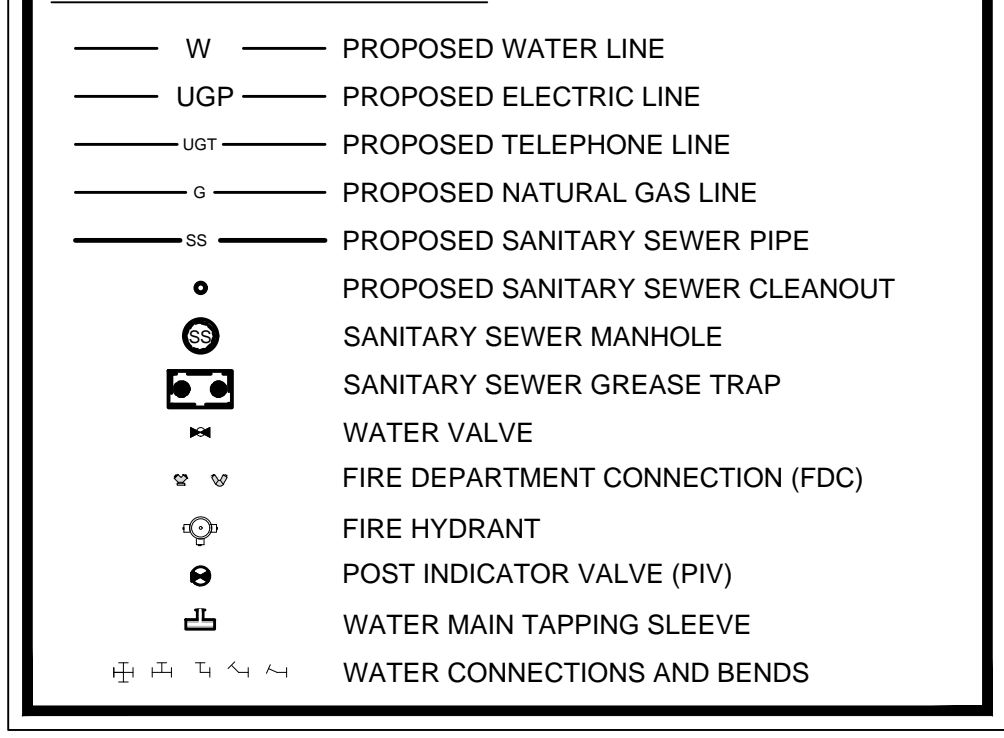

SEWER PROJECT DESCRIPTION:

SEWER MAIN, VARYING IN SIZE, IS TO BE INSTALLED PARALLEL TO THE 8" DIP WATER MAIN IN A 22.5' EASEMENT THROUGHOUT THE PRIVATE DRIVES ONSITE. THE EXISTING 24" DIP SANITARY SEWER PIPE ALONG THE WESTERN PROPERTY LINE WILL BE THE OUTFALL POINT. VARYING SIZE DIP LATERALS WILL CONNECT THE PROPOSED PUBLIC SEWER TO THE BUILDING. ALL ADDITIONS, INSTALLATIONS AND CHANGES TO EXISTING SANITARY SEWER INFRASTRUCTURE MUST COMPLY WITH DEKALB COUNTY STANDARDS.

UTILITY NOTES:

- EXISTING UNDERGROUND UTILITY INFORMATION PER BOUNDARY AND TOPOGRAPHIC SURVEY PROVIDED BY GEOSURVEY, LTD DATED 05/26/2015.
- CONTRACTOR SHALL NOTIFY ENGINEER IMMEDIATELY OF ANY DISCREPANCIES AND/OR CONFLICTS WITH EXISTING OR PROPOSED UTILITIES.
- ALL UTILITY CONNECTIONS END AT 5' OUTSIDE THE BUILDING FOOTPRINT. REFER TO ARCHITECTURAL, MECHANICAL, ELECTRICAL, AND PLUMBING PLANS FOR BUILDING LAYOUT AND INTERNAL UTILITY SERVICE.
- CONTRACTOR SHALL COORDINATE ALL NEW AND RELOCATED UTILITY SERVICES WITH THE APPROPRIATE LOCAL UTILITY COMPANY. ALL PIPE LENGTHS SPECIFIED IN THESE PLANS ARE THE HORIZONTAL DISTANCE AND ARE SHOWN FOR REFERENCE ONLY. IT IS THE RESPONSIBILITY OF THE CONTRACTOR TO DETERMINE ACTUAL LENGTHS BASED ON PROPOSED PIPE SLOPE.
- PIPE LENGTHS IN PLANS ARE MEASURED FROM CENTER OF STRUCTURE TO CENTER OF STRUCTURE UNLESS OTHERWISE NOTED. CONTRACTOR MUST PROVIDE THREE (3) SETS OF "AS-BUILT" PLANS TO OWNER. AS-BUILT WILL INCLUDE SURVEY OF STORM SYSTEM, VAULT, AND WATER MAIN EXTENSION. AS-BUILT DRAWINGS MUST BE PREPARED AND SEALED BY A GEORGIA REGISTERED LAND SURVEYOR.
- FLOODPLAIN IS PRESENT ON A PORTION OF THIS PROPERTY PER FIRM PLAN 13080C001J DATED 05/16/2013.
- CLOSE AS PRACTICAL TO PROPERTY LINE AND OUT OF RIGHT OF WAY.
- ALL PROPOSED MANHOLES SHALL BE ADJUSTED AS NECESSARY TO BE FLUSH WITH PROPOSED GRADE.
- ALL BUILDINGS WILL BE SPRINKLERED AS REQUIRED BY THE FIRE CODE.
- REFER TO MEP PLANS AND CONSTRUCTION DETAILS FOR DCDWM DETAILS REGARDING BACKFLOW PREVENTION FOR DOMESTIC AND FIRE.
- WATERLINES TO HAVE PROPER BLOCKING PER REQUIREMENTS IN DCDWM STANDARDS.
- ALL NEW HYDRANTS ARE TO BE INSTALLED PRIOR TO THE START OF BUILDING FRAMING.
- CONTRACTOR TO INSTALL THRUST BLOCKS AT ALL TEES AND BENDS >1.25" DEKALB COUNTY TO PROVIDE WATER METER AND WATER MAIN TAP. CONTRACTOR WILL PROVIDE WATER SERVICE EXTENSION AND VAULTS AT OWN EXPENSE.
- ALL BACKFLOW DEVICES MUST BE INSTALLED PER DEKALB COUNTY DEPARTMENT OF WATERSHED MANAGEMENT STANDARDS, AS CLOSE AS PRACTICAL TO PROPERTY LINE AND OUT OF RIGHT OF WAY.
- CALL (404) 687-4075 FOR BACKFLOW INSPECTION PRIOR TO INSTALLATION OF BACKFLOW PREVENTERS.
- NO IRRIGATION WILL BE INSTALLED THAT TAPS FROM DEKALB COUNTY WATER MAINS.
- TRANSFORMER LOCATION AND PRIMARY FEED TO TRANSFORMERS SHOWN FOR REFERENCE ONLY. GEORGIA POWER TO HANDLE INSTALLATION.
- CONTRACTOR SHALL REPAIR/REPLACE DAMAGED SIDEWALK WITHIN RIGHT-OF-WAY AS NECESSARY FROM UTILITY INSTALLATION.
- AN IRRIGATION SYSTEM IS NOT PROPOSED DURING THIS PHASE OF THE PROJECT. THE IRRIGATION LINE AND RPZ WILL BE INCLUDED WITHIN THE NEXT PHASE OF CONSTRUCTION WITH THE PROPOSED LANDSCAPE DESIGN.
- PLUMBING PLANS AND SIZING SHALL BE APPROVED BEFORE BUILDING CONSTRUCTION.

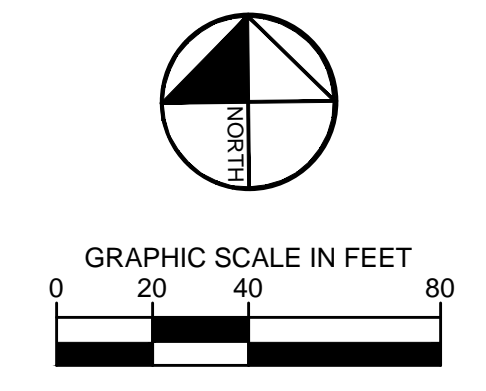
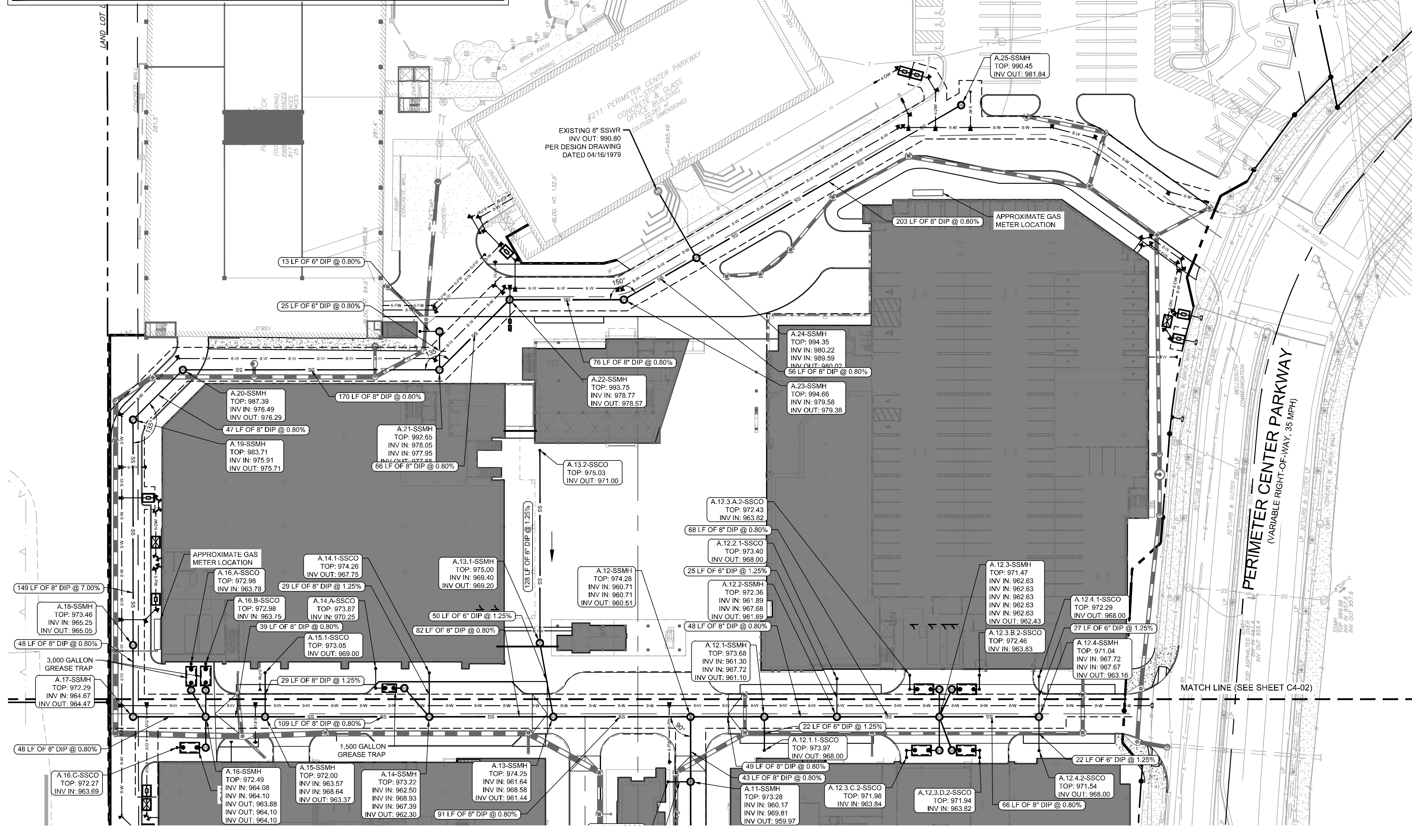

GEORGIA811
 Utility Protection Center Inc.
 Know what's below.
 Call before you dig.

Kimley-Horn
 PREPARED BY
HIGH STREET DEVELOPMENT LLC
 125 HIGH STREET - HIGH STREET TOWER, 27TH FLOOR
 BOSTON, MA 02110
 PHONE: (617) 684-6641
 WWW.KIMLEY-HORN.COM

PROJECT
 HIGH STREET - PHASE 1
 211, 219, 223 PERIMETER CENTER PARKWAY & 1051 HAMMOND DRIVE, DUNWOODY, GA 30346
 LAND LOT 348, 18TH DISTRICT

ISSUANCE AND REVISION DESCRIPTIONS

NO.	ISSUANCE AND REVISION DESCRIPTIONS	DATE	BY

REGISTERED PROFESSIONAL ENGINEER
 STATE OF GEORGIA
 No. PE041139
 M. ZITTRAUER

GSWCC NO. (LEVEL II) 0000076500
 DRAWN BY: KHA
 DESIGNED BY: DMZ
 REVIEWED BY: LHF
 DATE: 08/16/2019
 PROJECT NO.: 019473006
 TITLE: UTILITY PLAN NORTH
 SHEET NUMBER: C4-01

Drawing name: K:\ALP_PRJ\019473000_GID - High Street\CADD\PlanSheets\Phase 1\C4-01 - UTILITY PLAN NORTH.dwg C4-01 - UTILITY PLAN NORTH Aug 16, 2019 4:58pm by: derek.zittrauer

This document, together with the concepts and designs presented herein, as an instrument of service, is intended only for the specific purpose and client for which it was prepared. Reuse of and improper reliance on this document without written authorization and adaptation by Kimley-Horn and Associates, Inc. shall be without liability to Kimley-Horn and Associates, Inc.

UTILITY NOTES:

1. ALL SANITARY SEWER CLEANOUTS IN PAVED AREAS SHALL HAVE A BRASS CAP SET FLUSH WITH THE PROPOSED GRADE.
2. CONTRACTOR SHALL COORDINATE UTILITY CONNECTION AND REROUTING LOCATIONS WITH APPLICABLE AGENCIES.
3. ALL UTILITIES SHALL BE CONSTRUCTED IN ACCORDANCE WITH DEKALB COUNTY SANITARY SEWER AND DEKALB COUNTY WATER DETAILS AND SPECIFICATIONS.
4. ALL PIPE LENGTHS SPECIFIED IN THESE PLANS ARE THE HORIZONTAL DISTANCE AND ARE SHOWN FOR REFERENCE ONLY. IT IS THE RESPONSIBILITY OF THE CONTRACTOR TO DETERMINE ACTUAL LENGTHS BASED ON PROPOSED PIPE SLOPE. PIPE LENGTHS IN PLANS ARE MEASURED FROM CENTER OF STRUCTURE TO CENTER OF STRUCTURE UNLESS OTHERWISE NOTED.
5. UTILITIES MAY EXIST WHICH ARE NOT SHOWN ON THE PLANS. THE CONTRACTOR SHALL BE RESPONSIBLE FOR CONTACTING ALL UTILITY COMPANIES HAVING UTILITIES WITHIN OR ADJACENT TO THE WORK AREA. THE CONTRACTOR SHALL HAVE THE UTILITIES FIELD LOCATED AND COORDINATE WITH THE UTILITY COMPANIES TO HAVE CONFLICTS RELOCATED WHEN NECESSARY OR ADAPTED FOR TIE-INS.
6. ALL UTILITY CONNECTIONS END AT 5' OUTSIDE OF THE BUILDING FOOTPRINT. REFER TO ARCHITECTURAL, MECHANICAL, ELECTRICAL, AND PLUMBING PLANS FOR BUILDING LAYOUT AND INTERNAL UTILITY SERVICE.
7. ALL ON-SITE UTILITIES SHALL BE LOCATED UNDERGROUND.
8. CONTRACTOR TO FIELD VERIFY EXISTING INVERT FOR SANITARY SEWER SERVICE CONNECTIONS PRIOR TO CONSTRUCTION. CONTRACTOR SHALL NOTIFY ENGINEER PRIOR TO PROCEEDING.
9. EXISTING UNDERGROUND UTILITY INFORMATION PER BOUNDARY AND TOPOGRAPHIC SURVEY PROVIDED BY GEOSURVEY, LTD DATED 05/26/2015.
10. CONTRACTOR SHALL NOTIFY ENGINEER IMMEDIATELY OF ANY DISCREPANCIES AND/OR CONFLICTS WITH EXISTING OR PROPOSED UTILITIES.
11. ALL UTILITY CONNECTIONS END AT 5' OUTSIDE OF THE BUILDING FOOTPRINT. REFER TO ARCHITECTURAL, MECHANICAL, ELECTRICAL, AND PLUMBING PLANS FOR BUILDING LAYOUT AND INTERNAL UTILITY SERVICE.
12. CONTRACTOR SHALL COORDINATE ALL NEW AND RELOCATED UTILITY SERVICES WITH THE APPROPRIATE LOCAL UTILITY COMPANY.
13. ALL PIPE LENGTHS SPECIFIED IN THESE PLANS ARE THE HORIZONTAL DISTANCE AND ARE SHOWN FOR REFERENCE ONLY. IT IS THE RESPONSIBILITY OF THE CONTRACTOR TO DETERMINE ACTUAL LENGTHS BASED ON PROPOSED PIPE SLOPE.
14. PIPE LENGTHS IN PLANS ARE MEASURED FROM CENTER OF STRUCTURE TO CENTER OF STRUCTURE UNLESS OTHERWISE NOTED.
15. CONTRACTOR MUST PROVIDE THREE (3) SETS OF "AS-BUILT" PLANS TO OWNER. AS-BUILT WILL INCLUDE SURVEY OF STORM SYSTEM, VAULT, AND WATER MAIN EXTENSION. AS-BUILT DRAWINGS MUST BE PREPARED AND SEALED BY A GEORGIA REGISTERED LAND SURVEYOR.
16. FLOODPLAIN IS PRESENT ON A PORTION OF THIS PROPERTY PER FIRM PANEL 13089C001J DATED 05/16/2013.
17. ALL PROPOSED MANHOLES SHALL BE ADJUSTED AS NECESSARY TO BE FLUSH WITH PROPOSED GRADE.
18. ALL BUILDINGS WILL BE SPRINKLERED AS REQUIRED BY THE FIRE CODE.
19. REFER TO MEP PLANS AND CONSTRUCTION DETAILS FOR DCDWM DETAILS REGARDING BACKFLOW PREVENTION FOR DOMESTIC AND FIRE.
20. WATERLINES WILL BE INSTALLED THAT TAPS FROM DEKALB COUNTY WATER MAINS.
21. ALL NEW HYDRANTS ARE TO BE INSTALLED PRIOR TO THE START OF BUILDING FRAMING.
22. CONTRACTOR TO INSTALL THRUST BLOCKS AT ALL TEES AND BENDS >1.25"
23. DEKALB COUNTY TO PROVIDE WATER METER AND WATER MAIN TAP. CONTRACTOR WILL PROVIDE WATER SERVICE EXTENSION AND VAULTS AT OWN EXPENSE.
24. ALL BACKFLOW DEVICES MUST BE INSTALLED PER DEKALB COUNTY DEPARTMENT OF WATERSHED MANAGEMENT STANDARDS, AS CLOSE AS PRACTICAL TO PROPERTY LINE AND OUT OF RIGHT OF WAY.
25. CALL (404) 687-4075 FOR BACKFLOW INSPECTION PRIOR TO INSTALLATION OF BACKFLOW PREVENTERS.
26. NO IRRIGATION WILL BE INSTALLED THAT TAPS FROM DEKALB COUNTY WATER MAINS.
27. TRANSFORMER LOCATION AND PRIMARY FEED TO TRANSFORMERS SHOWN FOR REFERENCE ONLY. GEORGIA POWER TO HANDLE INSTALLATION.
28. CONTRACTOR SHALL REPAIR/REPLACE DAMAGED SIDEWALK WITHIN RIGHT-OF-WAY AS NECESSARY FROM UTILITY INSTALLATION.
29. AN IRRIGATION SYSTEM IS NOT PROPOSED DURING THIS PHASE OF THE PROJECT. THE IRRIGATION LINE AND RPZ WILL BE INCLUDED WITHIN THE NEXT PHASE OF CONSTRUCTION WITH THE PROPOSED LANDSCAPE DESIGN.
30. PLUMBING PLANS AND SIZING SHALL BE APPROVED BEFORE BUILDING CONSTRUCTION.

UTILITY LEGEND:

- W PROPOSED WATER LINE
- UGP PROPOSED ELECTRIC LINE
- UGT PROPOSED TELEPHONE LINE
- G PROPOSED NATURAL GAS LINE
- SS PROPOSED SANITARY SEWER PIPE
- PROPOSED SANITARY SEWER CLEANOUT
- SANITARY SEWER MANHOLE
- SANITARY SEWER GREASE TRAP
- WATER VALVE
- FIRE DEPARTMENT CONNECTION (FDC)
- FIRE HYDRANT
- POST INDICATOR VALVE (PIV)
- WATER MAIN TAPPING SLEEVE
- WATER CONNECTIONS AND BENDS

DEKALB COUNTY SEWER NOTES:

1. CONTRACTOR SHALL NOTIFY DEKALB COUNTY DEPARTMENT OF WATERSHED MANAGEMENT INSPECTOR AT 404-371-2149 48 HOURS PRIOR TO START OF CONSTRUCTION.
2. AT NO TIME WILL ANY GRAVITY SANITARY SEWER CONSTRUCTION COMMENCE PRIOR TO APPROVAL OF ALL PLANS. RECEIPT OF ALL REQUIRED DOCUMENTS INCLUDING NECESSARY EASEMENTS, ISSUANCE OF SANITARY SEWER CONSTRUCTION PERMIT TO APPROVED CONTRACTOR BY DCDWM AND A PRECONSTRUCTION CONFERENCE HELD WITH A DCDWM INSPECTOR.
3. ALL GRAVITY SANITARY SEWER LINES, MANHOLES AND OTHER APPURTENANCES TO BE GOVERNED BY DCDWM SHALL BE INSTALLED ACCORDING TO APPROVED PLANS AND PROFILES. CONTRACTOR MUST HAVE A SET OF THE APPROVED DESIGN CONTAINING AN ORIGINAL DCDWM STAMP, A COPY OF THE DESIGN STANDARDS, CURRENT EDITION, ON SITE AT ALL TIMES.
4. CONTRACTOR SHALL ADHERE TO ALL FEDERAL, STATE, COUNTY AND LOCAL LAWS, ORDINANCES AND REGULATIONS WHICH IN ANY MANNER AFFECT THE CONDUCT OF THE WORK, INCLUDING BUT NOT LIMITED TO INITIATING, MAINTAINING AND SUPERVISING ALL SAFETY PRECAUTIONS AND PROGRAMS IN CONNECTION WITH THE WORK.
5. SANITARY SEWER CONSTRUCTION SHALL BE DONE IN OPEN TRENCHES AND IN A MANNER TO PROTECT LINES, SANITARY SEWERS OR STRUCTURES FROM UNUSUAL STRESSES.
6. CONTRACTOR SHALL PROVIDE FOR THE FLOW OF ALL SANITARY SEWERS OR DRAINS INTERRUPTED DURING THE PROGRESS OF THE WORK AND SHALL RESTORE SAME TO A PRECONSTRUCTION CONDITION.
7. AT THE START OF CONSTRUCTION CONTRACTOR SHALL INSTALL AN AIR PLUG IN THE FIRST PIPE LAID OUT OF THE ENTRANCE MANHOLE AND IN THE DOWNGRADE SIDE OF THE FIRST NEWLY INSTALLED MANHOLE. SAID PLUGS SHALL REMAIN IN PLACE UNTIL FINAL INSPECTION AND APPROVAL IS GIVEN BY DCDWM. CONTRACTOR MUST EXERCISE EXTREME CAUTION TO ENSURE PLUGS ARE NOT LOST INTO THE GRAVITY SANITARY SEWER SYSTEM.
8. THE CONTRACTOR MUST COMPLY WITH ALL REQUIREMENTS OF THE DEKALB COUNTY SOIL EROSION AND SEDIMENT CONTROL ORDINANCE, THE PROVISIONS OF THE "MANUAL FOR EROSION AND SEDIMENT CONTROL N. GEORGIA," AND ANY SPECIAL CONDITION REQUIRED BY THE EPD ASSOCIATED WITH ANY VARIANCES ISSUED BY THE SAME, AND ANY SPECIAL CONDITIONS REQUIRED BY THE DCDWM INSPECTOR.
9. GRAVITY SEWER LINE MATERIAL SHALL BE PVC (SDR35) OR DIP (CLASS 350).
10. ALL SANITARY SEWERS PIPE AND FITTINGS SHALL BE MARKED IN ACCORDANCE WITH THE LATEST ASTM/MANSI DESIGNATIONS. PIPE MARKINGS SHALL APPEAR AT INTERVALS OF FIVE (5) FEET OR LESS ON PIPE BARREL.
11. REFER TO DCDWM STANDARD MANUAL FOR ACCEPTABLE MATERIAL CLASSIFICATIONS.
12. MANHOLES SHALL BE PRECAST REINFORCED CONCRETE CONSTRUCTION MADE IN CONFORMANCE WITH THE LATEST EDITION OF ANSIASTM C478. THE MINIMUM WALL THICKNESS FOR A FOUR FOOT DIAMETER MANHOLE IS FIVE INCHES.
13. ALL EXCAVATION SHALL BE OPEN CUT UNLESS OTHERWISE INDICATED ON THE APPROVED DESIGN OR DIRECTED BY DCDWM. EXCAVATION BELOW TOPSOIL MAY BE PERFORMED BY MACHINE, BUT SHALL BE SUPPLEMENTED BY SUCH HAND DRESSING OR LEVELING AS MAY BE REQUIRED TO CONFORM TO THE LINES AND GRADES AS GIVEN BY DCDWM. REFER TO DCDWM TRENCH DETAIL IN CONSTRUCTION DETAILS.
14. THE FLOW IN SANITARY SEWERS, DRAINS, GUTTERS, OR WATER COURSES ENCOUNTERED DURING CONSTRUCTION SHALL BE ADEQUATELY PROVIDED FOR BY THE CONTRACTOR TO ENSURE THESE FLOWS DO NOT INTERFERE WITH THE PROSECUTION OF WORK, AND ARE MAINTAINED IN SUCH A WAY TO ENSURE CONTINUITY OF FLOW.
15. IF RAW SEWAGE IS ENCOUNTERED DURING PERFORMANCE OF THE WORK, THE CONTRACTOR MUST IMMEDIATELY STOP WORK AND SHALL NOTIFY DCDWM.
16. BEDDING MATERIAL SHALL BE IN ACCORDANCE WITH DOD STANDARD SPECIFICATION SECTION 812, TYPE II FOUNDATION BACKFILL.
17. CONTRACTOR TO REFER TO DCDWM GRAVITY SANITARY SEWER DESIGN STANDARDS FOR INSTALLATION OF ALL SANITARY SEWER.

DEKALB COUNTY SEWER NOTES (CONTINUED):

18. ALL DESIGN AND CONSTRUCTION FOR WATER, SEWER, FIRE LINES, LIFT STATIONS AND BACKFLOW PREVENTION SHALL COMPLY WITH DEKALB COUNTY DEPARTMENT OF WATERSHED MANAGEMENT DESIGN STANDARDS 2009 EDITION, VERSION 1.0. ACTUAL FIELD CONDITIONS MAY DICTATE MORE STRINGENT REQUIREMENTS IF DEEMED BY THE CONTRACTOR INSPECTOR.
19. DEVELOPER SHALL PROVIDE RECORD DRAWINGS "AS-BUILT PLANS" AND "FINAL PLATS" (IF APPLICABLE) IN HARD COPY AND ELECTRONIC FORMAT, AS WELL AS, RECORD ALL EASEMENTS THAT WILL BE DEDICATED TO DEKALB COUNTY IN THE COURT HOUSE, PRIOR TO APPROVAL OF AS-BUILT PLANS.
20. FIELD CHANGES DURING CONSTRUCTION MUST BE SUBMITTED FOR REVIEW AND APPROVAL BY THE COUNTY WATER & SEWER ENGINEER BEFORE CHANGES ARE IMPLEMENTED.
21. FOR PROJECTS WITHIN CITIES, DEVELOPER SHALL PROVIDE A MAINTENANCE BOND TO DEKALB COUNTY FOR WATERSHED UTILITIES PRIOR TO APPROVAL OF AS-BUILT PLANS.
22. CONTRACTOR MUST JET CLEAN AND TV SANITARY SEWER LINES AFTER CONNECTIONS ARE MADE TO THE EXISTING TIE-IN POINTS. TRACER WIRE TO BE INSTALLED FOR PVC PIPES.
23. CALL (404) 371-4919 FOR FEE CALCULATIONS OR ANY QUESTIONS.
24. PROVIDE EASEMENT PLAT & DEED FOR ALL SANITARY SEWER AND WATER EASEMENTS. (AFTER CONSTRUCTION AND WITH AS-BUILTS).
25. CONTRACTOR MUST NOTIFY THE WATER & SEWER CONSTRUCTION INSPECTOR AT LEAST 72 HOURS PRIOR TO COMMENCING CONSTRUCTION ACTIVITIES.
26. TO PURCHASE A COPY OF THE DESIGN STANDARDS, PLEASE CALL (770) 621-7272.
27. FIRE LINES, F.O.G., BACKFLOW PREVENTION, AND LIFT STATIONS REQUIRE A SEPARATE REVIEW.
28. F.O.G. COMPLIANCE (GREASE TRAP) REVIEW & APPROVAL REQUIRED- CALL (404) 687-7150 OR (404) 687-7157.
29. PROJECTS INVOLVING CONSTRUCTION OF TOWN HOMES AND/OR CONDOMINIUMS ARE REQUIRED TO HAVE INDIVIDUAL METERS FOR EACH UNIT.
30. POTABLE WATER MAIN SHALL MAINTAIN A TEN (10) FOOT HORIZONTAL AND EIGHTEEN (18) INCH VERTICAL CLEARANCE FROM NON-POTABLE PIPELINES.
31. THRUST BLOCKS ARE REQUIRED WHEREVER PIPE CHANGES DIRECTION (TEES, BENDS, ETC.).
32. WATER & SEWER ACCESS FEES NEED TO BE PAID UNDER THE FOLLOWING CIRCUMSTANCES:
NEW CONSTRUCTION, RE-DEVELOPMENT, ADDITIONS, CHANGE OF USE, ETC. THESE FEES ARE TO BE PAID AT 330 W. PONCE DE LEON AVE, 2ND FLOOR. FAILURE TO SETTLE THESE FEES WILL RESULT IN DELAYS FOR OBTAINING WATER & SEWER PLAN APPROVAL, AS WELL AS CERTIFICATE OF OCCUPANCY COMPLETION. CALL (404) 371-4919 FOR FEE CALCULATIONS OR ANY QUESTIONS.
CONTRACTOR MUST NOTIFY WATER & SEWER CONSTRUCTION INSPECTOR AT LEAST 72 HOURS PRIOR TO COMMENCING CONSTRUCTION ACTIVITIES.

DISTRICT	15	16	18 (WEST)	18 (EAST)
INSPECTOR	L. KELLEY	D. O'BRIEN	M. MCGUIRE	M. DENIS
PHONE	(404) 371-2149	(404) 687-4050	(404) 687-4060	(404) 371-2110

WATER KEYNOTE LEGEND:

- A DOMESTIC WATER CONNECTION FROM BUILDING. REFERENCE MEP PLANS FOR CONTINUATION.
- B FIRELINE CONNECTION FROM BUILDING. REFERENCE MEP PLANS FOR CONTINUATION.
- C D.I.P. PRESSURE CLASS 350 DOMESTIC WATER LINE
- D D.I.P. PRESSURE CLASS 350 FIRE WATER LINE
- E RPZ BACKFLOW PREVENTER IN ABOVE GROUND HOT BOX
- F 11.25" BEND (WITH THRUST BLOCK)
- G 22.50" BEND (WITH THRUST BLOCK)
- H 45" BEND (WITH THRUST BLOCK)
- I 90" BEND (WITH THRUST BLOCK)
- J TEE (WITH THRUST BLOCK)
- K CROSS (WITH THRUST BLOCK)
- L TAPPING SLEEVE & VALVE (TS&V)
- M GATE VALVE
- N BUTTERFLY VALVE
- O DEADMAN (WITH THRUST BLOCK)
- P FIRE HYDRANT ASSEMBLY
- Q FIRE DEPARTMENT CONNECTION (FDC)
- R POST INDICATOR VALVE (PIV)
- S DOMESTIC WATER METER (VAULT)
- T DETECTOR CHECK VALVE ASSEMBLY (DCVA)
- U FIRE DOUBLE DETECTOR CHECK VALVE ASSEMBLY VAULT (DDCAV)

PROPOSED WATER:

- 9 FHS
- 2,800 LF OF 8" DIP
- 600 LF OF 6" DIP
- 250 LF OF 4" DIP
- 160 LF OF 2" DIP

WATER PROJECT DESCRIPTION:

THERE WILL BE ONE FDC FOR EACH INSTANCE IN WHICH A FIRE WATER LINE ENTERS A BUILDING. EIGHT FIRE HYDRANTS PROPOSED ARE ON SITE. EIGHT TAPS ONTO THE 8" DIP MAIN ON PERIMETER CENTER PARKWAY WILL BE MADE TO FEED THE PROPOSED FIRE AND DOMESTIC WATER INFRASTRUCTURE IN AND AROUND THE SITE. ALL ADDITIONS, INSTALLATIONS AND CHANGES TO EXISTING SANITARY SEWER INFRASTRUCTURE MUST COMPLY WITH DEKALB COUNTY STANDARDS.

TYPICAL UTILITY EASEMENT DETAIL:

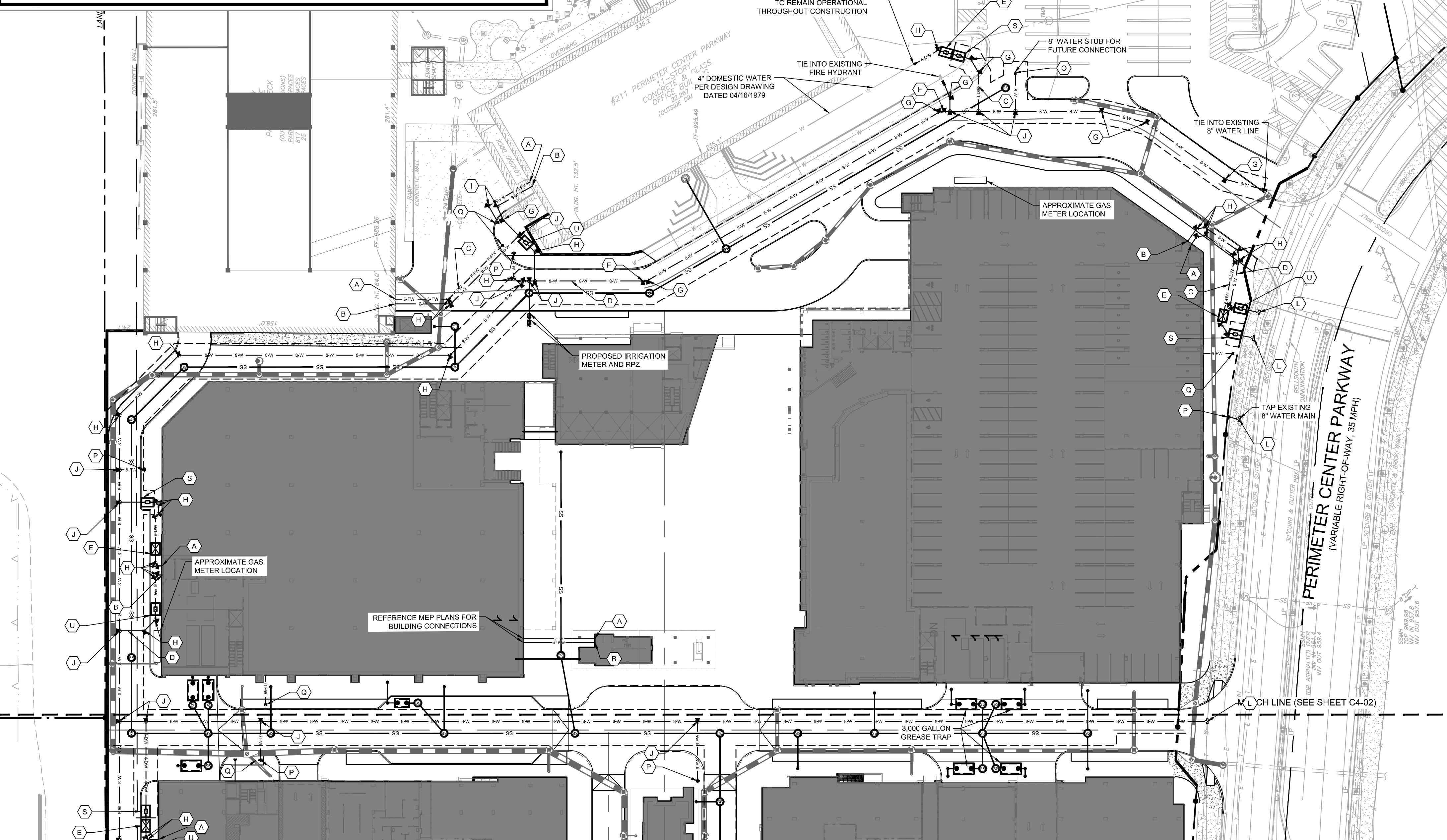
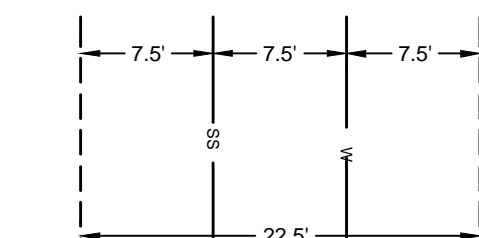

No.	ISSUANCE AND REVISION DESCRIPTIONS	DATE	BY



GSWCC NO. (LEVEL II) 0000076500
 DRAWN BY KHA
 DESIGNED BY DMZ
 REVIEWED BY LHF
 DATE 08/16/2019
 PROJECT NO. 019473006

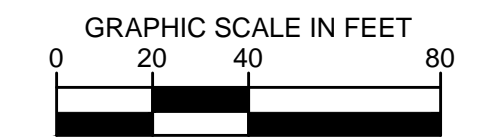

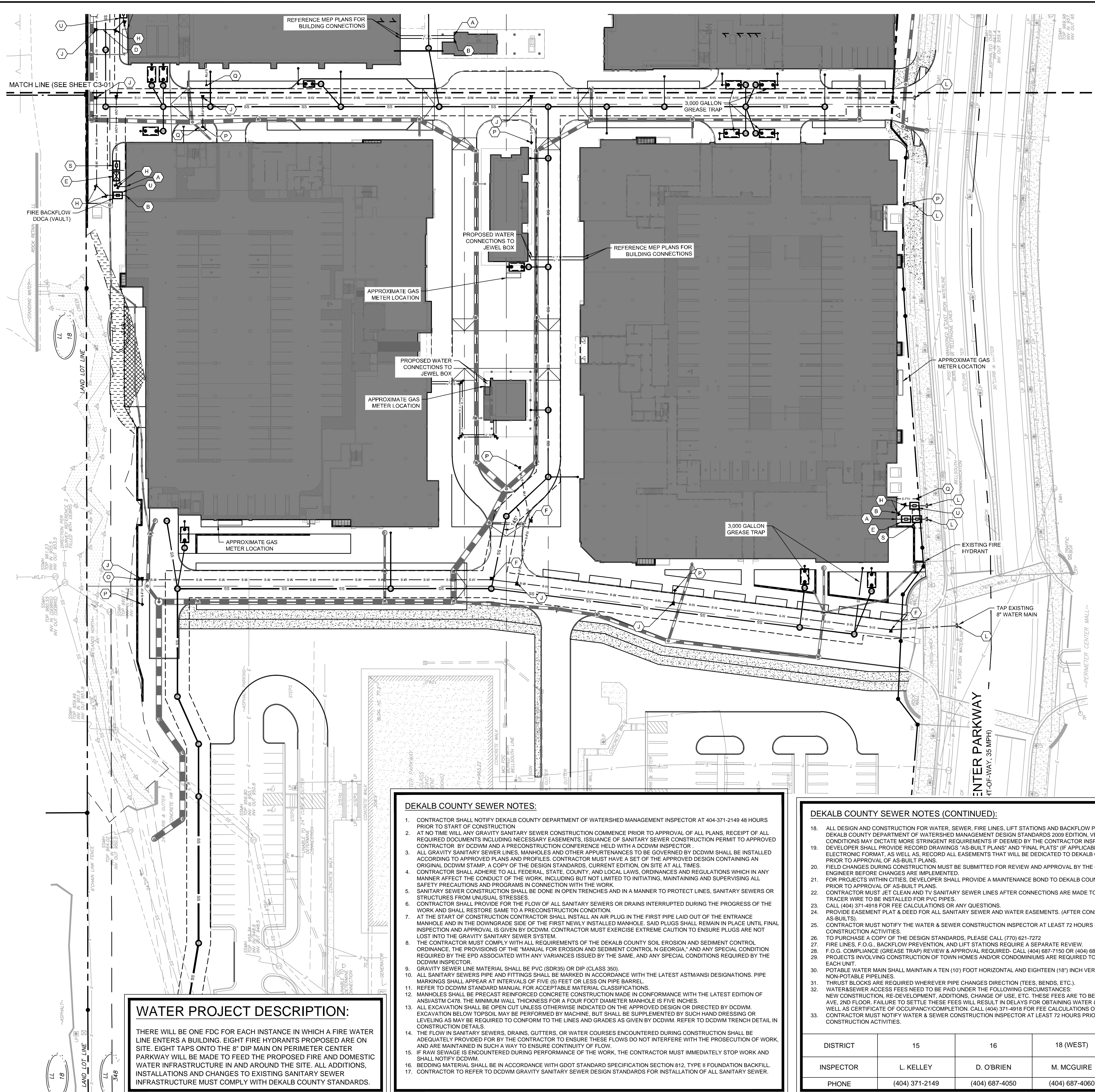

- UTILITY NOTES:**
- ALL SANITARY SEWER CLEANOUTS IN PAVED AREAS SHALL HAVE A BRASS CAP SET FLUSH WITH THE PROPOSED GRADE.
 - CONTRACTOR SHALL COORDINATE UTILITY CONNECTIONS AND LOCATIONS WITH APPLICABLE AGENCIES.
 - ALL UTILITIES SHALL BE CONSTRUCTED IN ACCORDANCE WITH DEKALB COUNTY SANITARY SEWER AND DEKALB COUNTY WATER DETAILS AND SPECIFICATIONS.
 - ALL PIPE LENGTHS SPECIFIED IN THESE PLANS ARE THE HORIZONTAL DISTANCE AND ARE SHOWN FOR REFERENCE ONLY. IT IS THE RESPONSIBILITY OF THE CONTRACTOR TO DETERMINE ACTUAL LENGTHS BASED ON PROPOSED PIPE SLOPE. PIPE LENGTHS IN PLANS ARE MEASURED FROM CENTER OF STRUCTURE TO CENTER OF STRUCTURE UNLESS OTHERWISE NOTED.
 - UTILITIES MAY EXIST WHICH ARE NOT SHOWN ON THE PLANS. THE CONTRACTOR SHALL BE RESPONSIBLE FOR CONTACTING ALL UTILITY COMPANIES HAVING UTILITIES WITHIN OR ADJACENT TO THE WORK AREA. THE CONTRACTOR SHALL HAVE THE UTILITIES FIELD LOCATED AND COORDINATE WITH THE UTILITY COMPANIES TO HAVE CATCHES WHEN NECESSARY OR TO BE ADAPTED FOR TIE-INS.
 - ALL UTILITY CONNECTIONS END AT 5' OUTSIDE OF THE BUILDING FOOTPRINT. REFER TO ARCHITECTURAL, MECHANICAL, ELECTRICAL, AND PLUMBING PLANS FOR BUILDING LAYOUT AND INTERNAL UTILITY SERVICE.
 - ALL ONSITE UTILITIES SHALL BE LOCATED UNDERGROUND.
 - CONTRACTOR SHALL NOTIFY ENGINEER IMMEDIATELY OF ANY DISCREPANCIES AND/OR CONFLICTS WITH EXISTING OR PROPOSED UTILITIES.
 - EXISTING UNDERGROUND UTILITY INFORMATION PER BOUNDARY AND TOPOGRAPHIC SURVEY PROVIDED BY GEOSURVEY, LTD DATED 05/26/2015.
 - CONTRACTOR SHALL NOTIFY ENGINEER IMMEDIATELY OF ANY DISCREPANCIES AND/OR CONFLICTS WITH EXISTING OR PROPOSED UTILITIES.
 - ALL UTILITY CONNECTIONS END AT 5' OUTSIDE THE BUILDING FOOTPRINT. REFER TO ARCHITECTURAL, MECHANICAL, ELECTRICAL, AND PLUMBING PLANS FOR BUILDING LAYOUT AND INTERNAL UTILITY SERVICE.
 - CONTRACTOR SHALL COORDINATE ALL NEW AND RELOCATED UTILITY SERVICES WITH THE APPROPRIATE LOCAL UTILITY COMPANY.
 - ALL PIPE LENGTHS SPECIFIED IN THESE PLANS ARE THE HORIZONTAL DISTANCE AND ARE SHOWN FOR REFERENCE ONLY. IT IS THE RESPONSIBILITY OF THE CONTRACTOR TO DETERMINE ACTUAL LENGTHS BASED ON PROPOSED PIPE SLOPE.
 - PIPE LENGTHS IN PLANS ARE MEASURED FROM CENTER OF STRUCTURE TO CENTER OF STRUCTURE UNLESS OTHERWISE NOTED.
 - CONTRACTOR MUST PROVIDE THREE (3) SETS OF "AS-BUILT" PLANS TO OWNER. AS-BUILT WILL INCLUDE SURVEY OF STORM SYSTEM, VAULT, AND WATER MAIN EXTENSION. AS-BUILT DRAWINGS MUST BE PREPARED AND SEALED BY A GEORGIA REGISTERED LAND SURVEYOR.
 - FLOODPLAIN IS PRESENT ON A PORTION OF THIS PROPERTY PER FIRM PANEL 130880011 DATED 08/16/2013.
 - ALL PROPOSED MANHOLES SHALL BE ADJUSTED AS NECESSARY TO BE FLUSH WITH PROPOSED GRADE.
 - ALL BUILDINGS WILL BE SPRINKLERED AS REQUIRED BY THE FIRE CODE.
 - REFER TO MEP PLANS AND CONSTRUCTION DETAILS FOR DCDWM DETAILS REGARDING BACKFLOW PREVENTION FOR DOMESTIC AND FIRE.
 - NO IRRIGATION WILL BE INSTALLED THAT TAPS FROM DEKALB COUNTY WATER MAINS.
 - ALL NEW HYDRANTS ARE TO BE INSTALLED PRIOR TO THE START OF BUILDING FRAMING.
 - CONTRACTOR TO INSTALL THRUST BLOCKS AT ALL TEES AND BENDS >11.25°
 - DEKALB COUNTY TO PROVIDE WATER METER AND WATER MAIN TAP. CONTRACTOR WILL PROVIDE WATER SERVICE EXTENSION AND VAULTS AT OWN EXPENSE.
 - ALL BACKFLOW DEVICES MUST BE INSTALLED PER DEKALB COUNTY DEPARTMENT OF WATERSHED MANAGEMENT STANDARDS, AS CLOSE AS PRACTICAL TO PROPERTY LINE AND OUT OF RIGHT OF WAY.
 - CALL (404) 687-4075 FOR BACKFLOW INSPECTION PRIOR TO INSTALLATION OF BACKFLOW PREVENTERS.
 - WATER LINES TO HAVE PROPER BLOCKING PER REQUIREMENTS IN DCDWM STANDARDS.
 - TRANSFORMER LOCATION AND PRIMARY FEED TO TRANSFORMERS SHOWN FOR REFERENCE ONLY. GEORGIA POWER TO HANDLE INSTALLATION.
 - CONTRACTOR SHALL REPAIR/REPLACE DAMAGED SIDEWALK WITHIN RIGHT-OF-WAY AS NECESSARY FROM UTILITY INSTALLATION.
 - AN IRRIGATION SYSTEM IS NOT PROPOSED DURING THIS PHASE OF THE PROJECT. THE IRRIGATION LINE AND RPZ WILL BE INCLUDED WITHIN THE NEXT PHASE OF CONSTRUCTION WITH THE PROPOSED LANDSCAPE DESIGN.
 - PLUMBING PLANS AND SIZING SHALL BE APPROVED BEFORE BUILDING CONSTRUCTION.

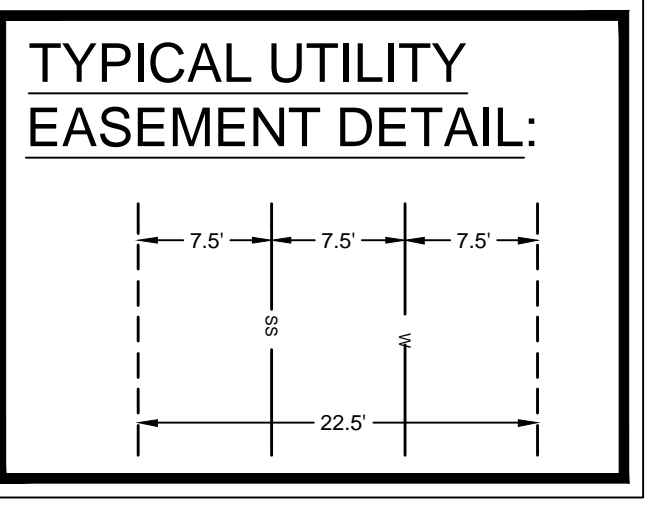

- PROPOSED WATER:**
- 9 FHS
 - 2,800 LF OF 8" DIP
 - 600 LF OF 6" DIP
 - 250 LF OF 4" DIP
 - 160 LF OF 2" DIP

- UTILITY LEGEND:**
- W — PROPOSED WATER LINE
 - UGP — PROPOSED ELECTRIC LINE
 - UGT — PROPOSED TELEPHONE LINE
 - G — PROPOSED NATURAL GAS LINE
 - SS — PROPOSED SANITARY SEWER PIPE
 - — PROPOSED SANITARY SEWER CLEANOUT
 - — SANITARY SEWER MANHOLE
 - — SANITARY SEWER GREASE TRAP
 - — WATER VALVE
 - — FIRE DEPARTMENT CONNECTION (FDC)
 - — FIRE HYDRANT
 - — POST INDICATOR VALVE (PIV)
 - — WATER MAIN TAPPING SLEEVE
 - — WATER CONNECTIONS AND BENDS

- WATER KEYNOTE LEGEND:**
- (A) DOMESTIC WATER CONNECTION FROM BUILDING. REFERENCE MEP PLANS FOR CONTINUATION.
 - (B) FIRE LINE CONNECTION FROM BUILDING. REFERENCE MEP PLANS FOR CONTINUATION.
 - (C) D.I.P. PRESSURE CLASS 350 DOMESTIC WATER LINE
 - (D) D.I.P. PRESSURE CLASS 350 FIRE WATER LINE
 - (E) RPZ BACKFLOW PREVENTER IN ABOVE GROUND HOT BOX
 - (F) 11.25° BEND (WITH THRUST BLOCK)
 - (G) 22.50° BEND (WITH THRUST BLOCK)
 - (H) 45° BEND (WITH THRUST BLOCK)
 - (I) 90° BEND (WITH THRUST BLOCK)
 - (J) TEE (WITH THRUST BLOCK)
 - (K) CROSS (WITH THRUST BLOCK)
 - (L) TAPPING SLEEVE & VALVE (TS&V)
 - (M) GATE VALVE
 - (N) BUTTERFLY VALVE
 - (O) DEADMAN (WITH THRUST BLOCK)
 - (P) FIRE HYDRANT ASSEMBLY
 - (Q) FIRE DEPARTMENT CONNECTION (FDC)
 - (R) POST INDICATOR VALVE (PIV)
 - (S) DOMESTIC WATER METER (VAULT)
 - (T) DETECTOR CHECK VALVE ASSEMBLY (DCVA)
 - (U) FIRE DOULE DETECTOR CHECK VALVE ASSEMBLY VAULT (DDCVA)

- DEKALB COUNTY SEWER NOTES:**
- CONTRACTOR SHALL NOTIFY DEKALB COUNTY DEPARTMENT OF WATERSHED MANAGEMENT INSPECTOR AT 404-371-2149 48 HOURS PRIOR TO START OF CONSTRUCTION
 - AT NO TIME WILL ANY GRAVITY SANITARY SEWER CONSTRUCTION COMMENCE PRIOR TO APPROVAL OF ALL PLANS, RECEIPT OF ALL REQUIRED DOCUMENTS INCLUDING NECESSARY EASEMENTS, ISSUANCE OF SANITARY SEWER CONSTRUCTION PERMIT TO APPROVED CONTRACTOR, BY DCDWM AND A PRECONSTRUCTION CONFERENCE HELD WITH A DCDWM INSPECTOR.
 - ALL GRAVITY SANITARY SEWER LINES, MANHOLES AND OTHER APPURTENANCES TO BE GOVERNED BY DCDWM SHALL BE INSTALLED ACCORDING TO APPROVED PLANS AND PROFILES. CONTRACTOR MUST HAVE A SET OF THE APPROVED DESIGN CONTAINING AN ORIGINAL DCDWM STAMP, A COPY OF THE DESIGN STANDARDS, CURRENT EDITION, ON SITE AT ALL TIMES.
 - CONTRACTOR SHALL ADHERE TO ALL FEDERAL, STATE, COUNTY, AND LOCAL LAWS, ORDINANCES AND REGULATIONS WHICH IN ANY MANNER AFFECT THE CONDUCT OF THE WORK, INCLUDING BUT NOT LIMITED TO INITIATING, MAINTAINING AND SUPERVISING ALL SAFETY PRECAUTIONS AND PROGRAMS IN CONNECTION WITH THE WORK.
 - SANITARY SEWER CONSTRUCTION SHALL BE DONE IN OPEN TRENCHES AND IN A MANNER TO PROTECT LINES, SANITARY SEWERS OR STRUCTURES FROM UNUSUAL STRESSES.
 - CONTRACTOR SHALL PROVIDE FOR THE FLOW OF ALL SANITARY SEWERS OR DRAINS INTERRUPTED DURING THE PROGRESS OF THE WORK AND SHALL RESTORE SAME TO A PRE-CONSTRUCTION CONDITION.
 - AT THE START OF CONSTRUCTION CONTRACTOR SHALL INSTALL AN AIR PLUG IN THE FIRST PIPE LAID OUT OF THE ENTRANCE MANHOLE AND IN THE DOWNGRADE SIDE OF THE FIRST NEWLY INSTALLED MANHOLE. SAID PLUGS SHALL REMAIN IN PLACE UNTIL FINAL INSPECTION AND APPROVAL IS GIVEN BY DCDWM. CONTRACTOR MUST EXERCISE EXTREME CAUTION TO ENSURE PLUGS ARE NOT LOST INTO THE GRAVITY SANITARY SEWER SYSTEM.
 - THE CONTRACTOR MUST COMPLY WITH ALL REQUIREMENTS OF THE DEKALB COUNTY SOIL EROSION AND SEDIMENT CONTROL ORDINANCE, THE PROVISIONS OF THE "MANUAL FOR EROSION AND SEDIMENT CONTROL, N. GEORGIA," AND ANY SPECIAL CONDITION REQUIRED BY THE EPA ASSOCIATED WITH ANY VARIANCES ISSUED BY THE SAME, AND ANY SPECIAL CONDITIONS REQUIRED BY THE DCDWM INSPECTOR.
 - GRAVITY SEWER LINE MATERIAL SHALL BE PVC (SDR35) OR DIP (CLASS 350).
 - ALL SANITARY SEWERS PIPE AND FITTINGS SHALL BE MARKED IN ACCORDANCE WITH THE LATEST ASTM/ANSI DESIGNATIONS. PIPE MARKINGS SHALL APPEAR AT INTERVALS OF FIVE (5) FEET OR LESS ON PIPE BARREL.
 - REFER TO DCDWM STANDARD MANUAL FOR ACCEPTABLE MATERIAL CLASSIFICATIONS.
 - MANHOLES SHALL BE PRECAST REINFORCED CONCRETE CONSTRUCTION MADE IN CONFORMANCE WITH THE LATEST EDITION OF ANSIASTM C478. THE MINIMUM WALL THICKNESS FOR A FOUR FOOT DIAMETER MANHOLE IS FIVE INCHES.
 - ALL EXCAVATION SHALL BE OPEN CUT UNLESS OTHERWISE INDICATED ON THE APPROVED DESIGN OR DIRECTED BY DCDWM. EXCAVATION BELOW TOPSOIL MAY BE PERFORMED BY MACHINE, BUT SHALL BE SUPPLEMENTED BY SUCH HAND DRESSING OR LEVELING AS MAY BE REQUIRED TO CONFORM TO THE LINES AND GRADES AS GIVEN BY DCDWM. REFER TO DCDWM TRENCH DETAIL IN CONSTRUCTION DETAILS.
 - THE FLOW IN WATER SEWERS, DRAINS, GUTTERS, OR WATER COURSES ENCOUNTERED DURING CONSTRUCTION SHALL BE ADEQUATELY PROVIDED FOR BY THE CONTRACTOR TO ENSURE THESE FLOWS DO NOT INTERFERE WITH THE PROSECUTION OF WORK, AND ARE MAINTAINED IN SUCH A WAY TO ENSURE CONTINUITY OF FLOW.
 - IF RAW SEWAGE IS ENCOUNTERED DURING PERFORMANCE OF THE WORK, THE CONTRACTOR MUST IMMEDIATELY STOP WORK AND SHALL NOTIFY DCDWM.
 - BEDDING MATERIAL SHALL BE IN ACCORDANCE WITH GDOT STANDARD SPECIFICATION SECTION 612, TYPE II FOUNDATION BACKFILL.
 - CONTRACTOR TO REFER TO DCDWM GRAVITY SANITARY SEWER DESIGN STANDARDS FOR INSTALLATION OF ALL SANITARY SEWER.

- DEKALB COUNTY SEWER NOTES (CONTINUED):**
- ALL DESIGN AND CONSTRUCTION FOR WATER, SEWER, FIRE LINES, LIFT STATIONS AND BACKFLOW PREVENTION SHALL COMPLY WITH DEKALB COUNTY DEPARTMENT OF WATERSHED MANAGEMENT DESIGN STANDARDS 2009 EDITION, VERSION 1.0. ACTUAL FIELD CONDITIONS MAY DICTATE MORE STRINGENT REQUIREMENTS IF DEEMED BY THE CONTRACTOR INSPECTOR.
 - FIELD CHANGES DURING CONSTRUCTION MUST BE SUBMITTED FOR REVIEW AND APPROVAL BY THE COUNTY WATER & SEWER ENGINEER BEFORE CHANGES ARE IMPLEMENTED.
 - FOR PROJECTS WITHIN CITIES, DEVELOPER SHALL PROVIDE A MAINTENANCE BOND TO DEKALB COUNTY FOR WATERSHED UTILITIES PRIOR TO APPROVAL OF AS-BUILT PLANS.
 - CONTRACTOR MUST GET CLEAN AND TV SANITARY SEWER LINES AFTER CONNECTIONS ARE MADE TO THE EXISTING TIE-IN POINTS. TRACER WIRE TO BE INSTALLED FOR PVC PIPES.
 - CALL (404) 371-4918 FOR FEE CALCULATIONS OR ANY QUESTIONS.
 - PROVIDE EASEMENT PLAT & DEED FOR ALL SANITARY SEWER AND WATER EASEMENTS. (AFTER CONSTRUCTION AND WITH AS-BUILTS).
 - CONTRACTOR MUST NOTIFY THE WATER & SEWER CONSTRUCTION INSPECTOR AT LEAST 72 HOURS PRIOR TO COMMENCING CONSTRUCTION ACTIVITIES.
 - TO PURCHASE A COPY OF THE DESIGN STANDARDS, PLEASE CALL (770) 621-7272
 - FIRE LINES, F.O.G., BACKFLOW PREVENTION, AND LIFT STATIONS REQUIRE A SEPARATE REVIEW.
 - F.O.G. COMPLIANCE (GREASE TRAP) REVIEW & APPROVAL REQUIRED- CALL (404) 687-7150 OR (404) 687-7157.
 - PROJECTS INVOLVING CONSTRUCTION OF TOWN HOMES AND/OR CONDOMINIUMS ARE REQUIRED TO HAVE INDIVIDUAL METERS FOR EACH UNIT.
 - POTABLE WATER MAIN SHALL MAINTAIN A TEN (10) FOOT HORIZONTAL AND EIGHTEEN (18) INCH VERTICAL CLEARANCE FROM NON-POTABLE PIPELINES.
 - THRUST BLOCKS ARE REQUIRED WHEREVER PIPE CHANGES DIRECTION (TEES, BENDS, ETC.).
 - WATERSEWER ACCESS FEES NEED TO BE PAID UNDER THE FOLLOWING CIRCUMSTANCES: NEW CONSTRUCTION, RE-DEVELOPMENT, ADDITIONS, CHANGE OF USE, ETC. THESE FEES ARE TO BE PAID AT 330 W. PONCE DE LEON AVE., 2ND FLOOR. FAILURE TO SETTLE THESE FEES WILL RESULT IN DELAYS FOR OBTAINING WATER & SEWER PLAN APPROVAL, AS WELL AS CERTIFICATE OF OCCUPANCY COMPLETION. CALL (404) 371-4918 FOR FEE CALCULATIONS OR ANY QUESTIONS.
 - CONTRACTOR MUST NOTIFY WATER & SEWER CONSTRUCTION INSPECTOR AT LEAST 72 HOURS PRIOR TO COMMENCING CONSTRUCTION ACTIVITIES.
- | | | | | |
|-----------|----------------|----------------|----------------|----------------|
| DISTRICT | 15 | 16 | 18 (WEST) | 18 (EAST) |
| INSPECTOR | L. KELLEY | D. O'BRIEN | M. MCGUIRE | M. DENIS |
| PHONE | (404) 371-2149 | (404) 687-4050 | (404) 687-4060 | (404) 371-2110 |

WATER PROJECT DESCRIPTION:

THERE WILL BE ONE FDC FOR EACH INSTANCE IN WHICH A FIRE WATER LINE ENTERS A BUILDING. EIGHT FIRE HYDRANTS PROPOSED ARE ON SITE. EIGHT TAPS ONTO THE 8" DIP MAIN ON PERIMETER CENTER PARKWAY WILL BE MADE TO FEED THE PROPOSED FIRE AND DOMESTIC WATER INFRASTRUCTURE IN AND AROUND THE SITE. ALL ADDITIONS, INSTALLATIONS AND CHANGES TO EXISTING SANITARY SEWER INFRASTRUCTURE MUST COMPLY WITH DEKALB COUNTY STANDARDS.

Kimley Horn
 PREPARED BY: HIGH STREET DEVELOPMENT LLC
 125 HIGH STREET - HIGH STREET TOWER, 27TH FLOOR
 BOSTON, MA 02110
 PHONE: (617) 684-4282
 WWW.KIMLEY-HORN.COM

PROJECT: HIGH STREET - PHASE 1
 211, 219, 223 PERIMETER CENTER PARKWAY & 1051 HAMMOND DRIVE, DUNWOODY, GA 30346
 LAND LOT 348, 18TH DISTRICT

ISSUANCE AND REVISION DESCRIPTIONS:



No.	ISSUANCE AND REVISION DESCRIPTIONS	DATE	BY

REGISTERED PROFESSIONAL ENGINEER
 GEORGIA REGISTERED PROFESSIONAL ENGINEER
 M. ZITTRAUER

GSWCC NO. (LEVEL II) 0000076500
 DRAWN BY: KHA
 DESIGNED BY: DMZ
 REVIEWED BY: LHF
 DATE: 08/16/2019
 PROJECT NO.: 019473006
 TITLE: WATERLINE PLAN SOUTH
 SHEET NUMBER: C4-11



Drawing name: K:\ALP_PRJ\019473000_GID - High Street\CAD\DDI\PlanSheets\Phase 1\C4-50 - SANITARY SEWER PROFILES.dwg C4-50 SANITARY SEWER PROFILES Aug 16, 2019 2:01pm by: russell.noah

PROFILE LINE LEGEND:	
	PROPOSED GRADE LINE
	EXISTING GRADE LINE

- SANITARY SEWER PROFILE NOTES:**
1. ALL PIPE LENGTHS SPECIFIED IN THESE PLANS ARE THE HORIZONTAL DISTANCE AND ARE SHOWN FOR REFERENCE ONLY. IT IS THE RESPONSIBILITY OF THE CONTRACTOR TO DETERMINE ACTUAL LENGTHS BASED ON PROPOSED PIPE SLOPE. PIPE LENGTHS IN PLANS ARE MEASURED FROM CENTER OF STRUCTURE TO CENTER OF STRUCTURE UNLESS OTHERWISE NOTED.
 2. CONTRACTOR TO FIELD VERIFY EXISTING INVERT FOR SANITARY SEWER SERVICE CONNECTIONS PRIOR TO CONSTRUCTION. CONTRACTOR SHALL NOTIFY ENGINEER OF DISCREPANCY PRIOR TO PROCEEDING.
 3. ALL SANITARY SEWER PIPE SHALL HAVE BEDDING PER BEDDING DETAILS IN CONSTRUCTION DETAIL SHEETS.
 4. IF ANY CONFLICTS, DISCREPANCIES, OR ANY OTHER UNSATISFACTORY CONDITIONS ARE DISCOVERED, EITHER ON THE CONSTRUCTION DOCUMENTS OR FIELD CONDITIONS, THE CONTRACTOR MUST NOTIFY THE ENGINEER IMMEDIATELY AND SHALL NOT COMMENCE FURTHER OPERATION UNTIL THE CONFLICTS, DISCREPANCIES, OR OTHER UNSATISFACTORY CONDITIONS ARE RESOLVED.

PREPARED BY
Kimley-Horn
© 2019 KIMLEY-HORN AND ASSOCIATES, INC.
 11720 AMBER PARK DRIVE, SUITE 600
 ALBUQUERQUE, NM 87120
 PHONE (770) 619-4283
 WWW.KIMLEY-HORN.COM

PREPARED FOR
HIGH STREET DEVELOPMENT LLC
125 HIGH STREET, HIGH STREET TOWER, 27TH FLOOR
 BOSTON, MA 02110
 PHONE: (617) 654-6641

No.	ISSUANCE AND REVISION DESCRIPTIONS	DATE	BY

HIGH STREET - PHASE 1
211, 219, 223 PERIMETER CENTER PARKWAY & 1051
 HAMOND DRIVE, DUNWOODY, GA 30346
 LAND LOT 348, 18TH DISTRICT



GSWCC NO. (LEVEL II)	0000076500
DRAWN BY	KHA
DESIGNED BY	DMZ
REVIEWED BY	LHF
DATE	08/16/2019
PROJECT NO.	019473006

TITLE
SANITARY SEWER PROFILES
 SHEET NUMBER
C4-50

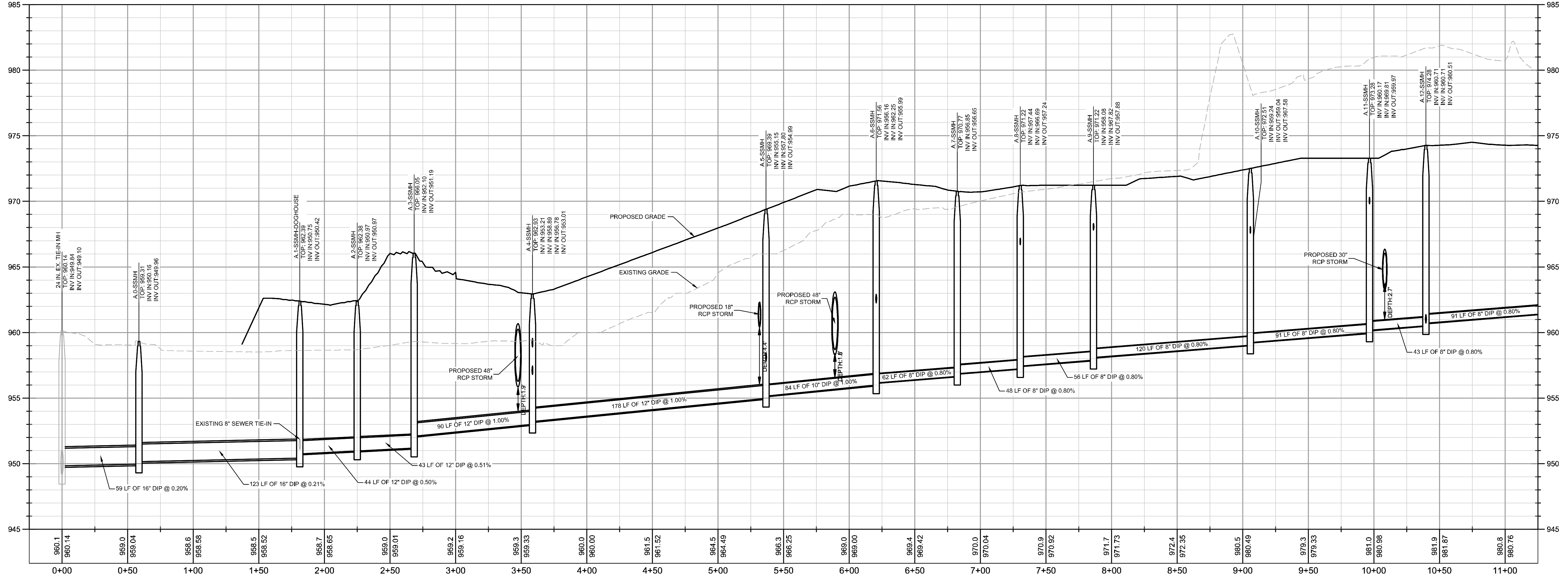

PROFILE VIEW
 SSWR A.0-A.25
 1" = 40' HORZ.
 1" = 4' VERT.

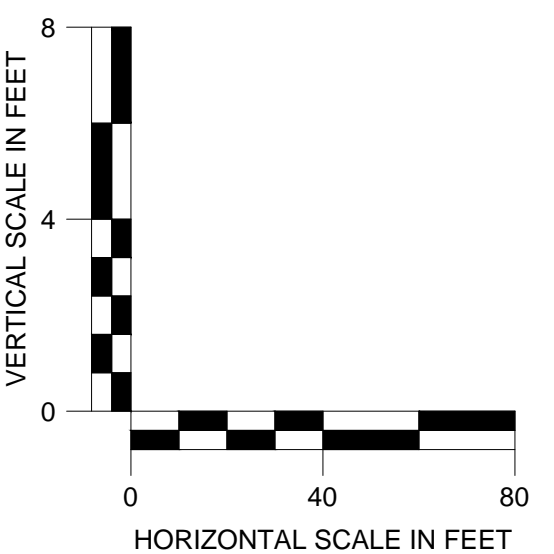

This document, together with the concepts and designs presented herein, as an instrument of service, is intended only for the specific purpose and client for which it was prepared. Reuse of and improper reliance on this document without written authorization and adaptation by Kimley-Horn and Associates, Inc. shall be without liability to Kimley-Horn and Associates, Inc.

Drawing name: K:\ALP_PRJ\019473000_GID - High Street\CAD\PlanSheets\Phase 1\C4-50 - SANITARY SEWER PROFILES.dwg C4-51 SANITARY SEWER PROFILES Aug 16, 2019 2:01pm by: russell.noah

PROFILE LINE LEGEND:

— PROPOSED GRADE LINE

- - - EXISTING GRADE LINE

- SANITARY SEWER PROFILE NOTES:**
1. ALL PIPE LENGTHS SPECIFIED IN THESE PLANS ARE THE HORIZONTAL DISTANCE AND ARE SHOWN FOR REFERENCE ONLY. IT IS THE RESPONSIBILITY OF THE CONTRACTOR TO DETERMINE ACTUAL LENGTHS BASED ON PROPOSED PIPE SLOPE. PIPE LENGTHS IN PLANS ARE MEASURED FROM CENTER OF STRUCTURE TO CENTER OF STRUCTURE UNLESS OTHERWISE NOTED.
 2. CONTRACTOR TO FIELD VERIFY EXISTING INVERT FOR SANITARY SEWER SERVICE CONNECTIONS PRIOR TO CONSTRUCTION. CONTRACTOR SHALL NOTIFY ENGINEER OF DISCREPANCY PRIOR TO PROCEEDING.
 3. ALL SANITARY SEWER PIPE SHALL HAVE BEDDING PER BEDDING DETAILS IN CONSTRUCTION DETAIL SHEETS.
 4. IF ANY CONFLICTS, DISCREPANCIES, OR ANY OTHER UNSATISFACTORY CONDITIONS ARE DISCOVERED, EITHER ON THE CONSTRUCTION DOCUMENTS OR FIELD CONDITIONS, THE CONTRACTOR MUST NOTIFY THE ENGINEER IMMEDIATELY AND SHALL NOT COMMENCE FURTHER OPERATION UNTIL THE CONFLICTS, DISCREPANCIES, OR OTHER UNSATISFACTORY CONDITIONS ARE RESOLVED.

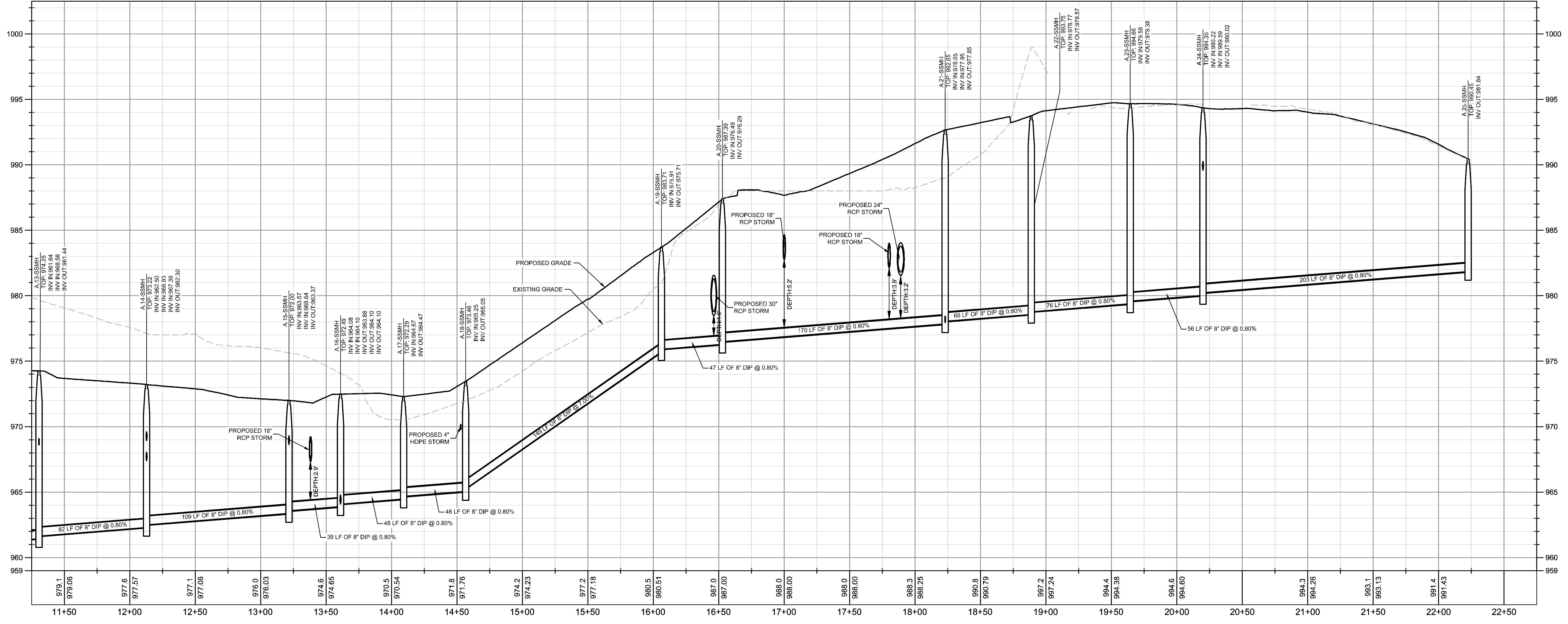

PROFILE VIEW
 SSWR A.0-A.25
 1" = 40' HORIZ.
 1" = 4' VERT.

Kimley Horn
 © 2019 KIMLEY-HORN AND ASSOCIATES, INC.
 11720 AMBER PARK DRIVE, SUITE 600
 ALBUQUERQUE, NM 87123
 PHONE (770) 619-4280
 WWW.KIMLEY-HORN.COM

HIGH STREET DEVELOPMENT LLC
 125 HIGH STREET, HIGH STREET TOWER, 27TH FLOOR
 BOSTON, MA 02110
 PHONE: (617) 654-6641

No.	ISSUANCE AND REVISION DESCRIPTIONS	DATE	BY

HIGH STREET - PHASE 1
 211, 219, 223 PERIMETER CENTER PARKWAY & 1051 HAMOND DRIVE, DUNWOODY, GA 30346
 LAND LOT 348, 18TH DISTRICT

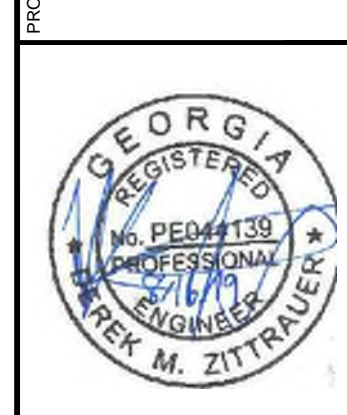

GSWCC NO. (LEVEL II)	0000076500
DRAWN BY	KHA
DESIGNED BY	DMZ
REVIEWED BY	LHF
DATE	08/16/2019
PROJECT NO.	019473006

TITLE
SANITARY SEWER PROFILES
 SHEET NUMBER
C4-51

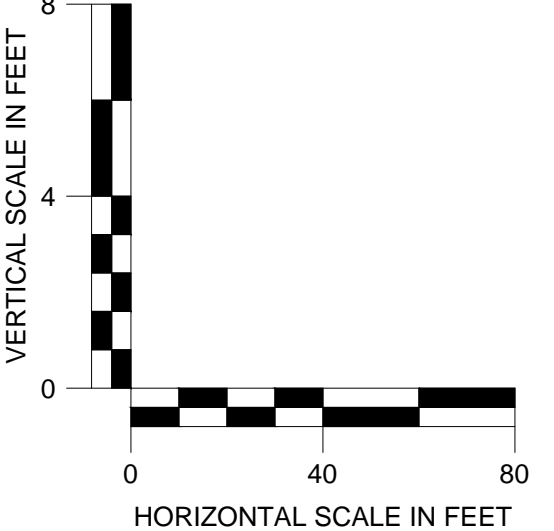

This document, together with the concepts and designs presented herein, as an instrument of service, is intended only for the specific purpose and client for which it was prepared. Reuse of and improper reliance on this document without written authorization and adaptation by Kimley-Horn and Associates, Inc. shall be without liability to Kimley-Horn and Associates, Inc.

Drawing name: K:\ALP_PRJ\019473000_GID - High Street\CAD\Drawings\Phase 1\C4-52 - SANITARY SEWER PROFILES.dwg C4-52 SANITARY SEWER PROFILES Aug 16, 2019 2:01pm by: russell.noah

PROFILE LINE LEGEND:

— PROPOSED GRADE LINE

- - - EXISTING GRADE LINE

- SANITARY SEWER PROFILE NOTES:**
1. ALL PIPE LENGTHS SPECIFIED IN THESE PLANS ARE THE HORIZONTAL DISTANCE AND ARE SHOWN FOR REFERENCE ONLY. IT IS THE RESPONSIBILITY OF THE CONTRACTOR TO DETERMINE ACTUAL LENGTHS BASED ON PROPOSED PIPE SLOPE. PIPE LENGTHS IN PLANS ARE MEASURED FROM CENTER OF STRUCTURE TO CENTER OF STRUCTURE UNLESS OTHERWISE NOTED.
 2. CONTRACTOR TO FIELD VERIFY EXISTING INVERT FOR SANITARY SEWER SERVICE CONNECTIONS PRIOR TO CONSTRUCTION. CONTRACTOR SHALL NOTIFY ENGINEER OF DISCREPANCY PRIOR TO PROCEEDING.
 3. ALL SANITARY SEWER PIPE SHALL HAVE BEDDING PER BEDDING DETAILS IN CONSTRUCTION DETAIL SHEETS.
 4. IF ANY CONFLICTS, DISCREPANCIES, OR ANY OTHER UNSATISFACTORY CONDITIONS ARE DISCOVERED, EITHER ON THE CONSTRUCTION DOCUMENTS OR FIELD CONDITIONS, THE CONTRACTOR MUST NOTIFY THE ENGINEER IMMEDIATELY AND SHALL NOT COMMENCE FURTHER OPERATION UNTIL THE CONFLICTS, DISCREPANCIES, OR OTHER UNSATISFACTORY CONDITIONS ARE RESOLVED.

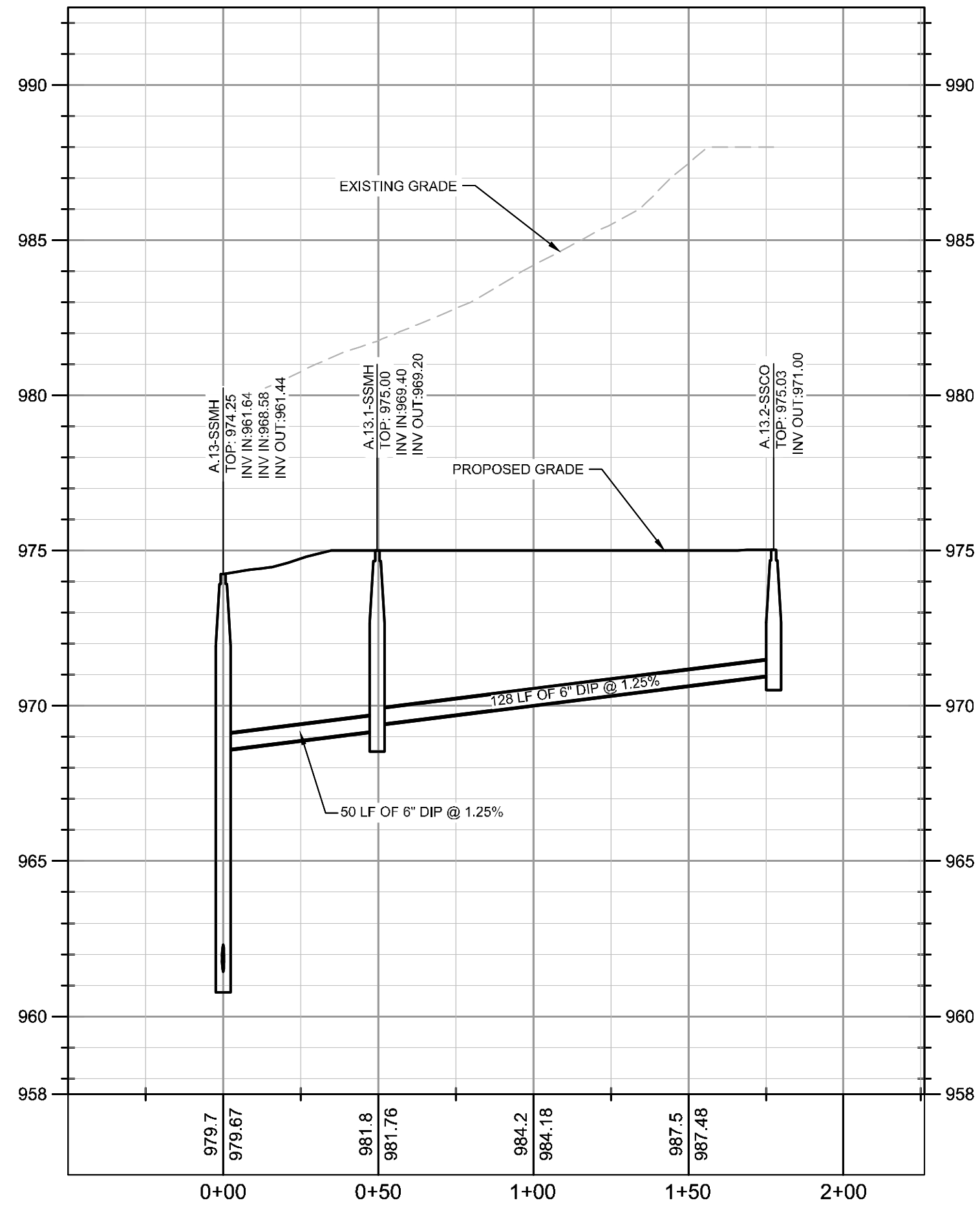

PROFILE VIEW
SSWR A.13-A.13.2
1" = 40' HORZ.
1" = 4' VERT.

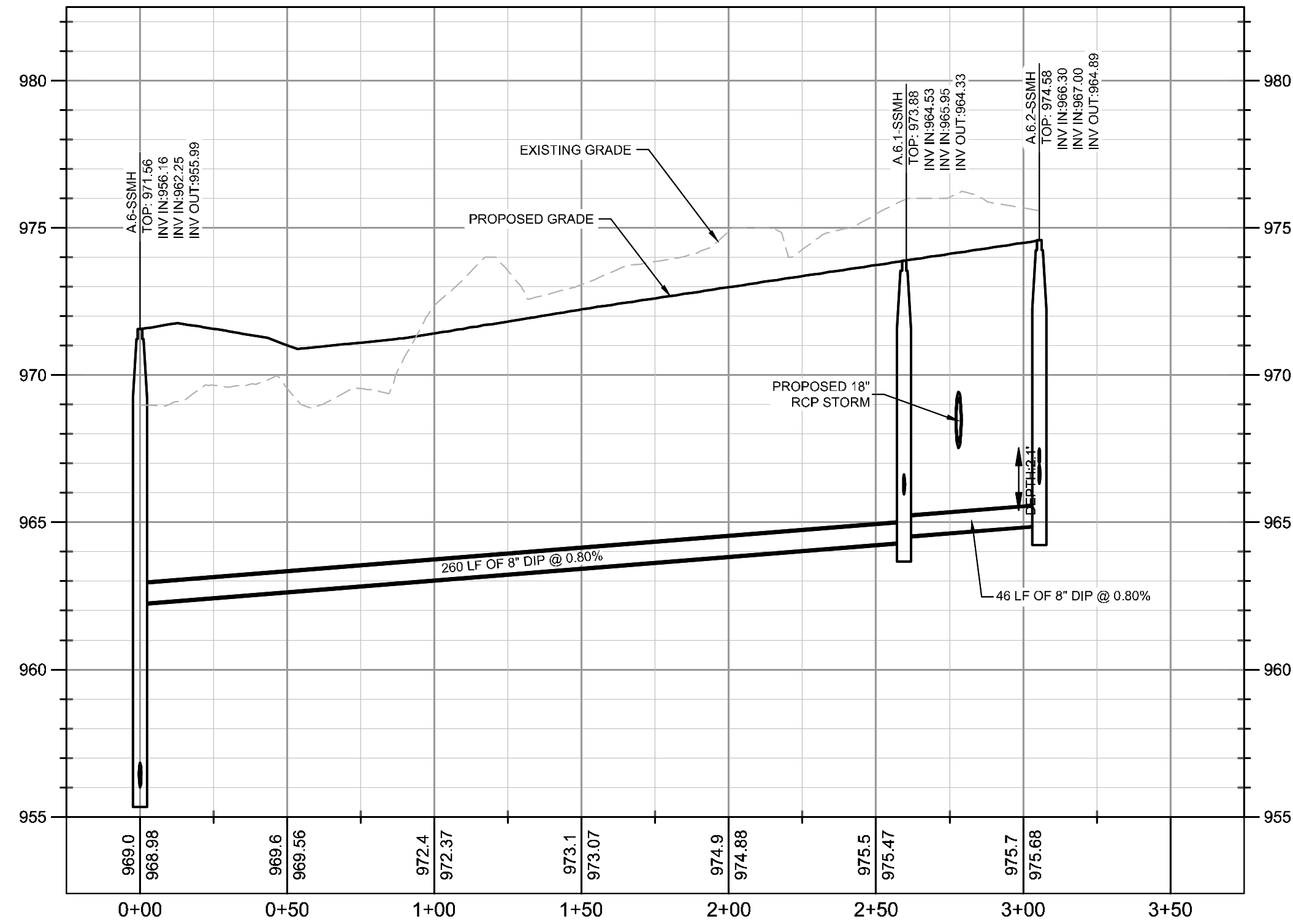

PROFILE VIEW
SSWR A.6-A.6.2
1" = 40' HORZ.
1" = 4' VERT.

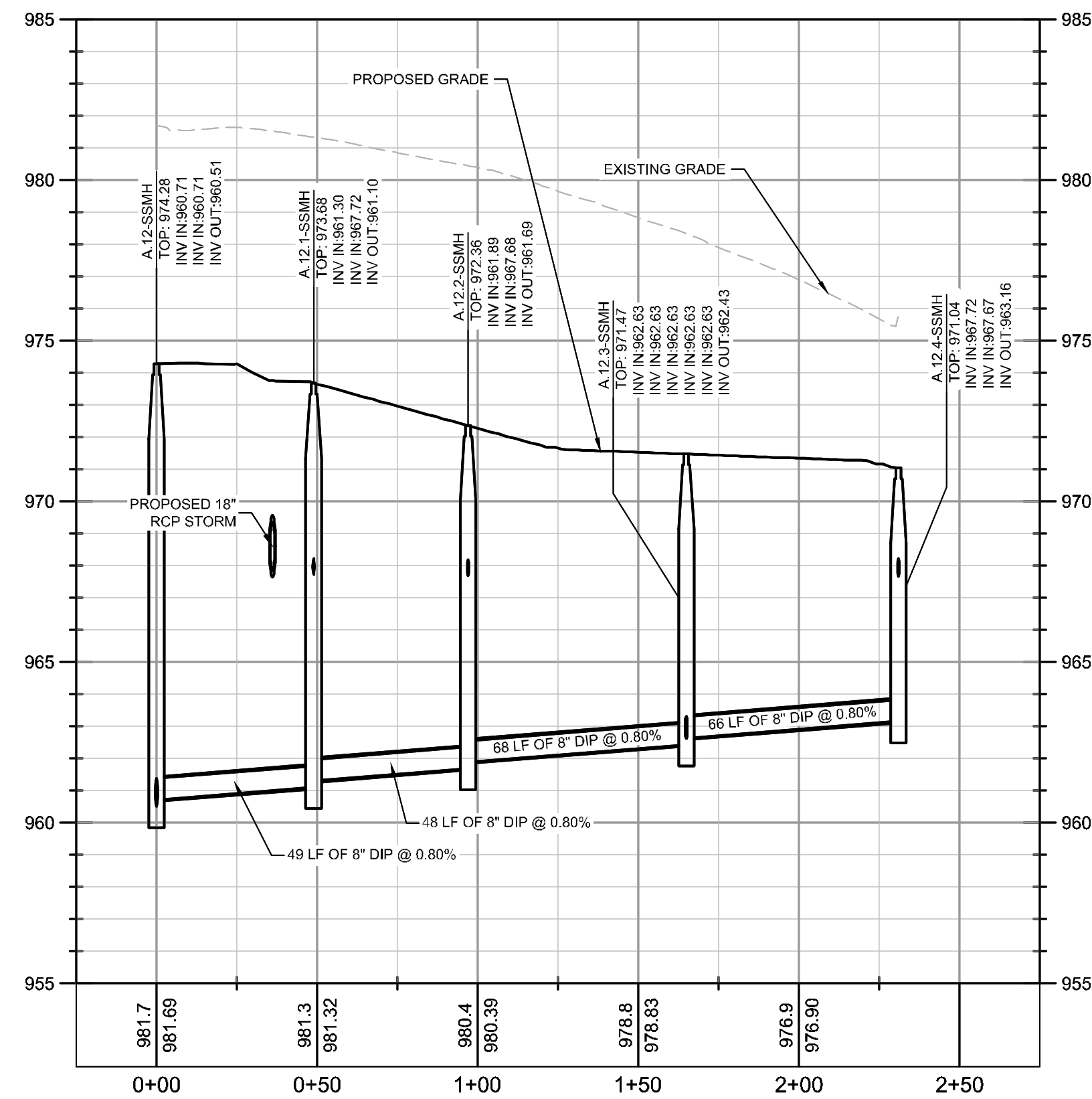

PROFILE VIEW
SSWR A.12-A.12.4
1" = 40' HORZ.
1" = 4' VERT.

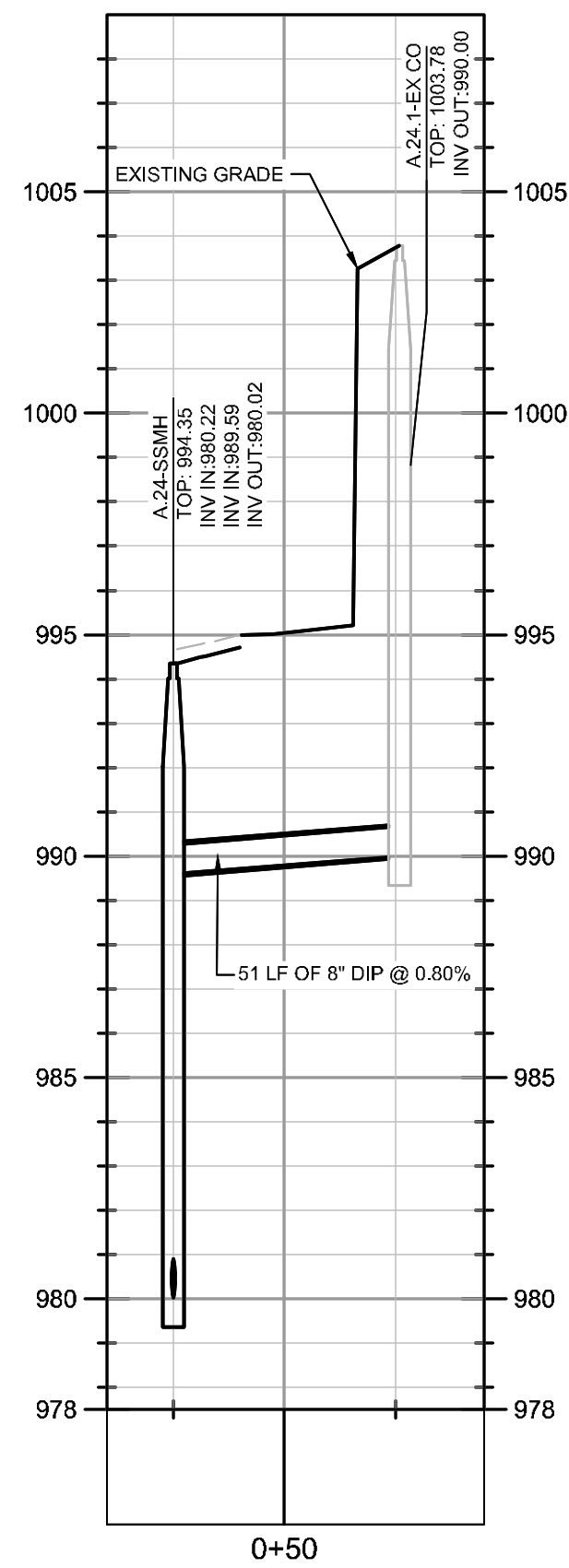

PROFILE VIEW
SSWR A.24-A.24.1
1" = 40' HORZ.
1" = 4' VERT.

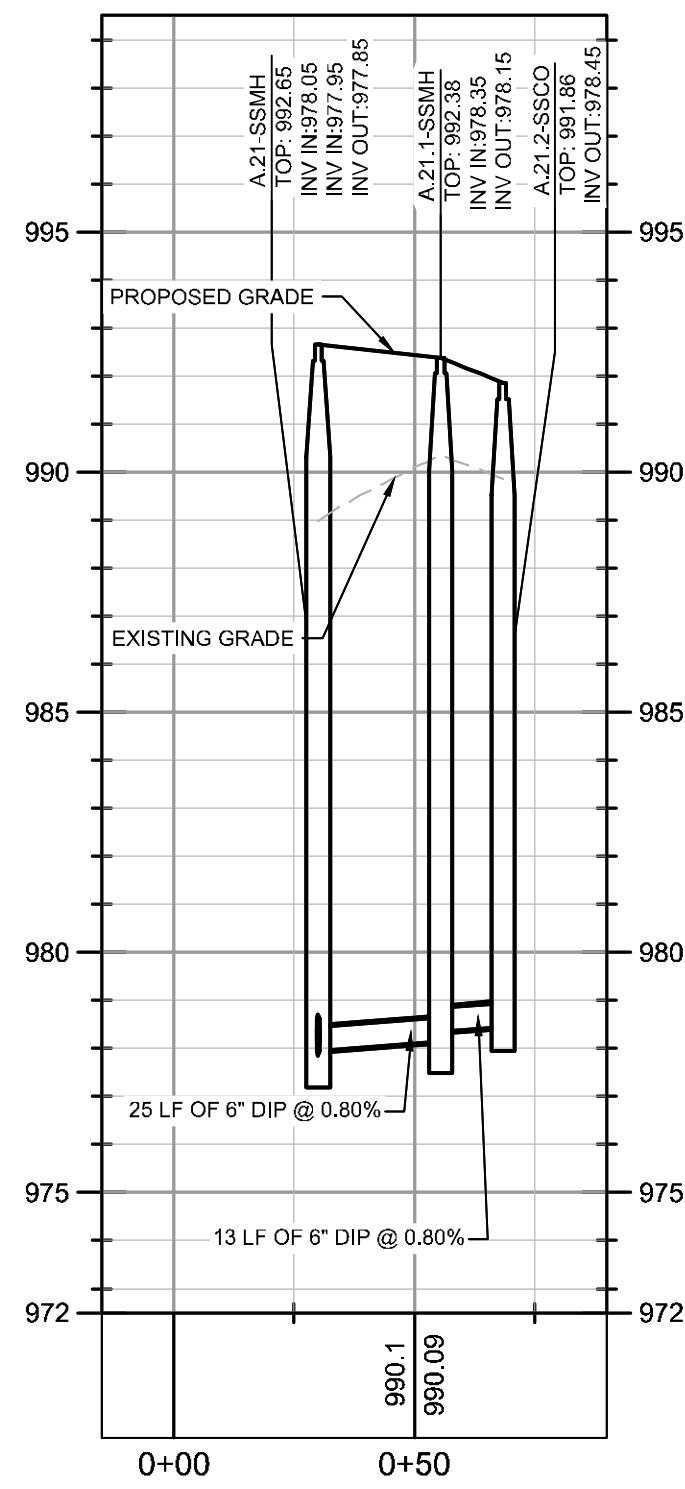

PROFILE VIEW
SSWR A.21-A.21.2
1" = 40' HORZ.
1" = 4' VERT.

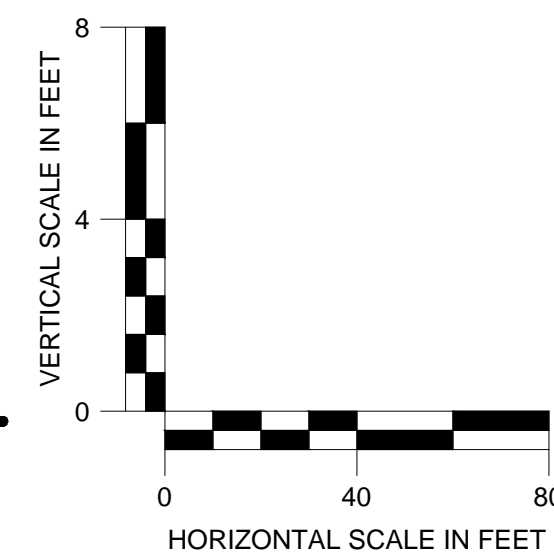

Kimley-Horn
© 2019 KIMLEY-HORN AND ASSOCIATES, INC.
11720 AMBER PARK DRIVE, SUITE 600
ALBUQUERQUE, NM 87120
PHONE (770) 619-4282
WWW.KIMLEY-HORN.COM

PREPARED FOR
HIGH STREET DEVELOPMENT LLC
125 HIGH STREET, HIGH STREET TOWER, 27TH FLOOR
BOSTON, MA 02110
PHONE: (617) 654-6641

No.	ISSUANCE AND REVISION DESCRIPTIONS	DATE	BY

HIGH STREET - PHASE 1
211, 219, 223 PERIMETER CENTER PARKWAY & 1051 HAMMOND DRIVE, DUNWOODY, GA 30346
LAND LOT 348, 18TH DISTRICT

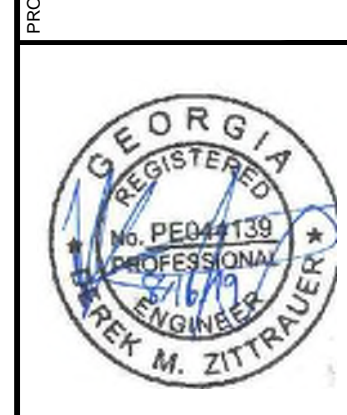

GSWCC NO. (LEVEL II) 0000076500
DRAWN BY KHA
DESIGNED BY DMZ
REVIEWED BY LHF
DATE 08/16/2019
PROJECT NO. 019473006

TITLE
SANITARY SEWER PROFILES
SHEET NUMBER
C4-52

Drawing name: K:\ALP_PR\019473000_GID - High Street\CAD\PlanSheets\Phase 1\C6-00 - VEHICULAR PAVEMENT DETAILS.dwg C6-00 VEHICULAR PAVEMENT DETAILS - Aug 16, 2019 2:02pm by: russell.moath

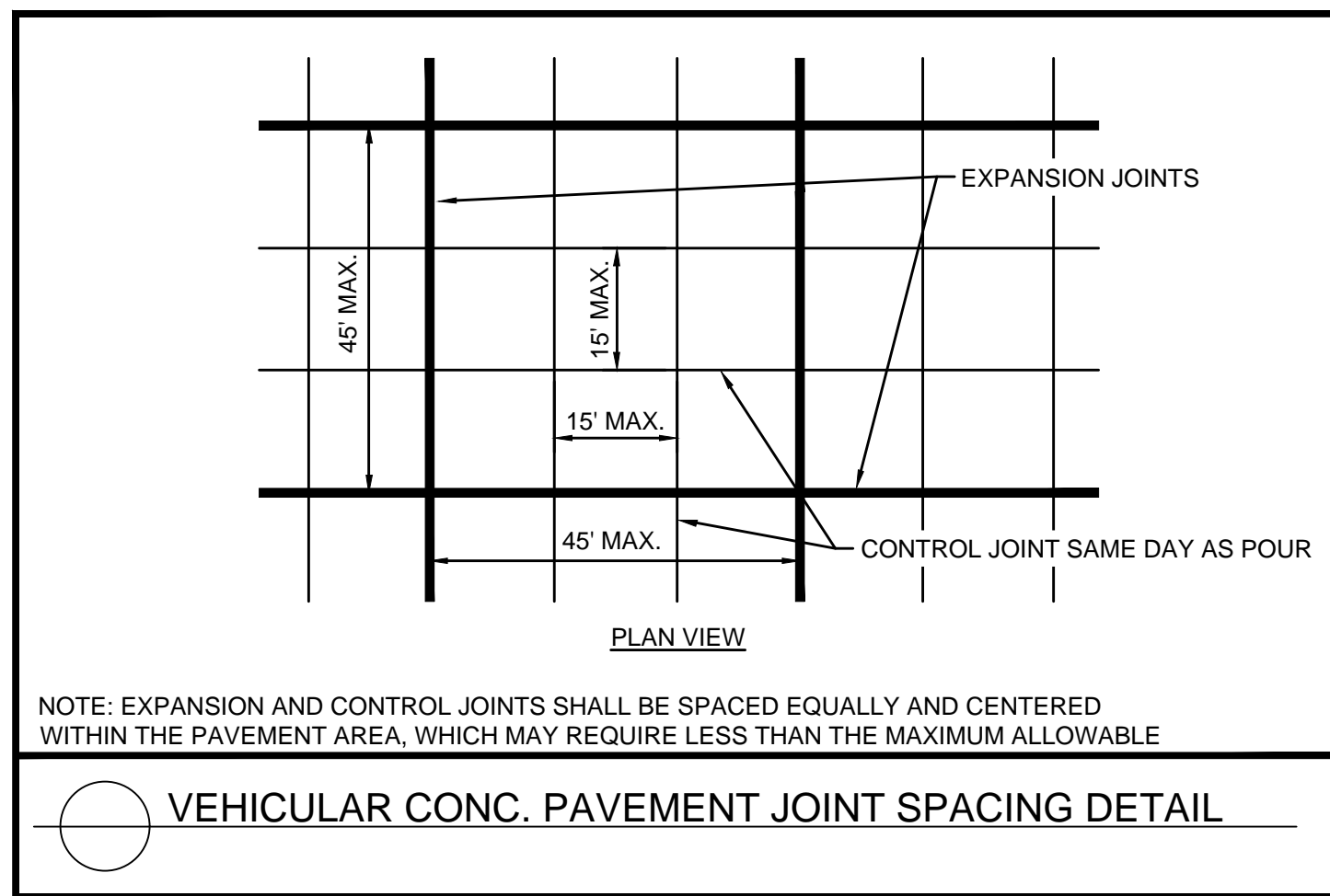

VEHICULAR CONC. PAVEMENT JOINT SPACING DETAIL

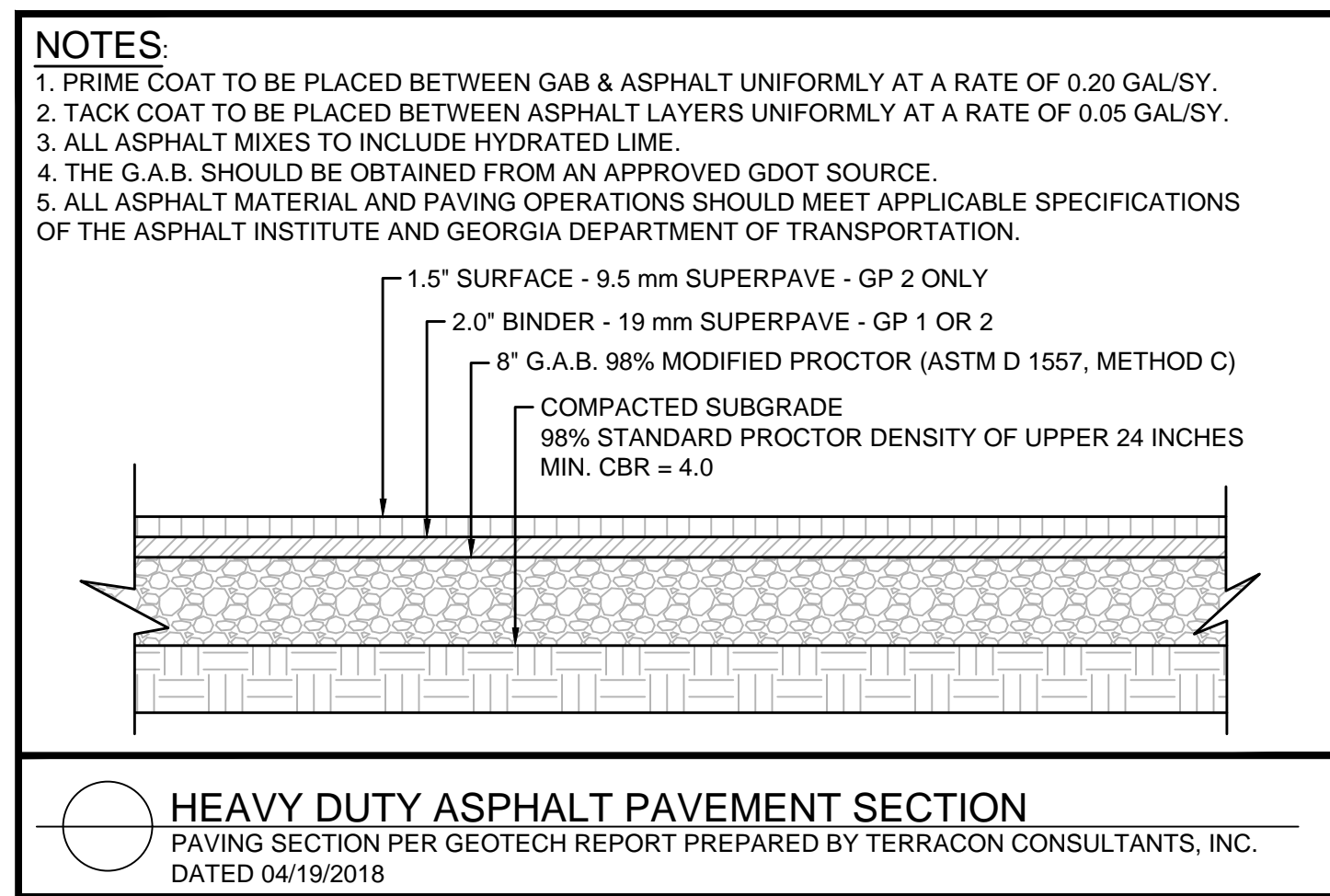

HEAVY DUTY ASPHALT PAVEMENT SECTION
PAVING SECTION PER GEOTECH REPORT PREPARED BY TERRACON CONSULTANTS, INC. DATED 04/19/2018

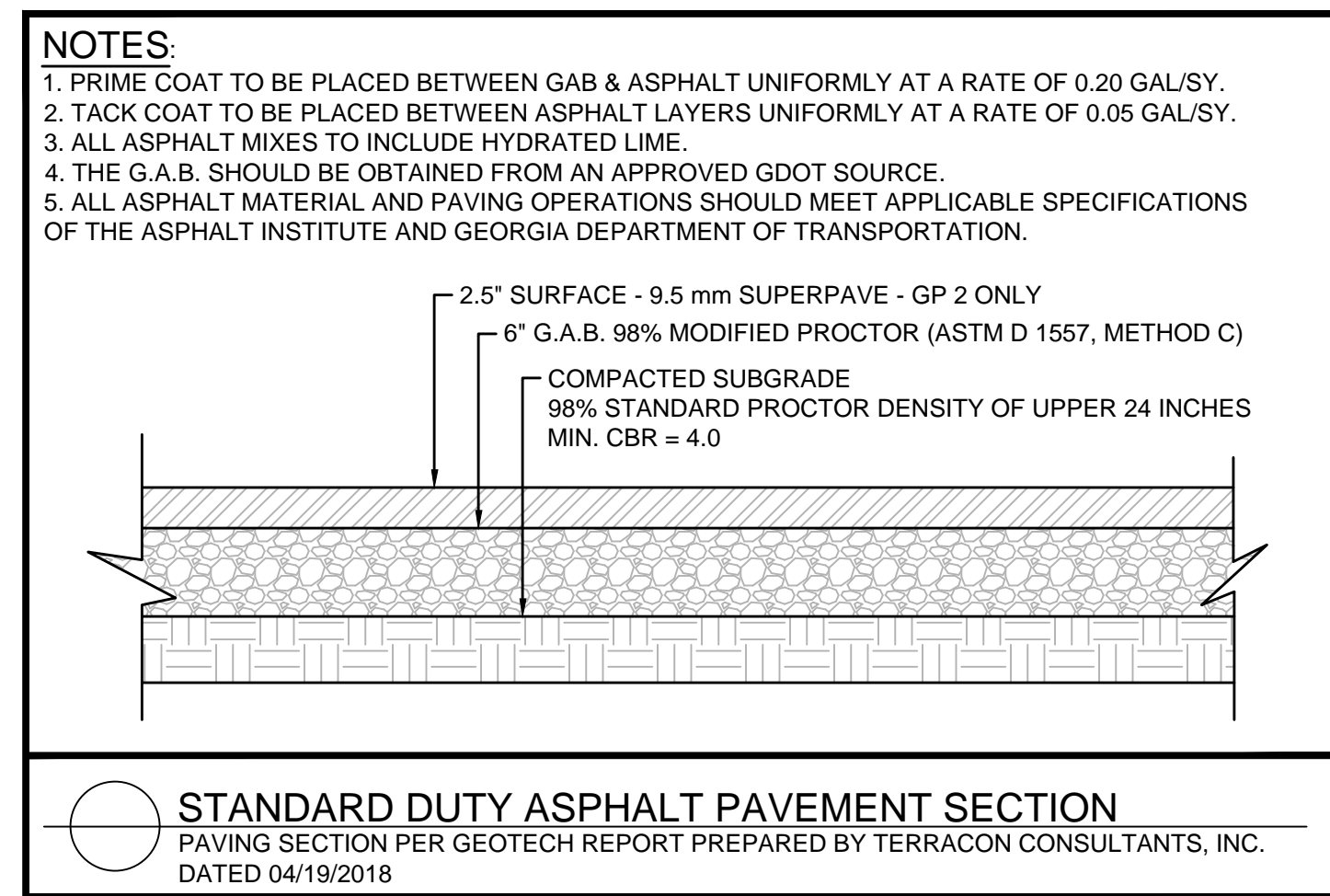

STANDARD DUTY ASPHALT PAVEMENT SECTION
PAVING SECTION PER GEOTECH REPORT PREPARED BY TERRACON CONSULTANTS, INC. DATED 04/19/2018

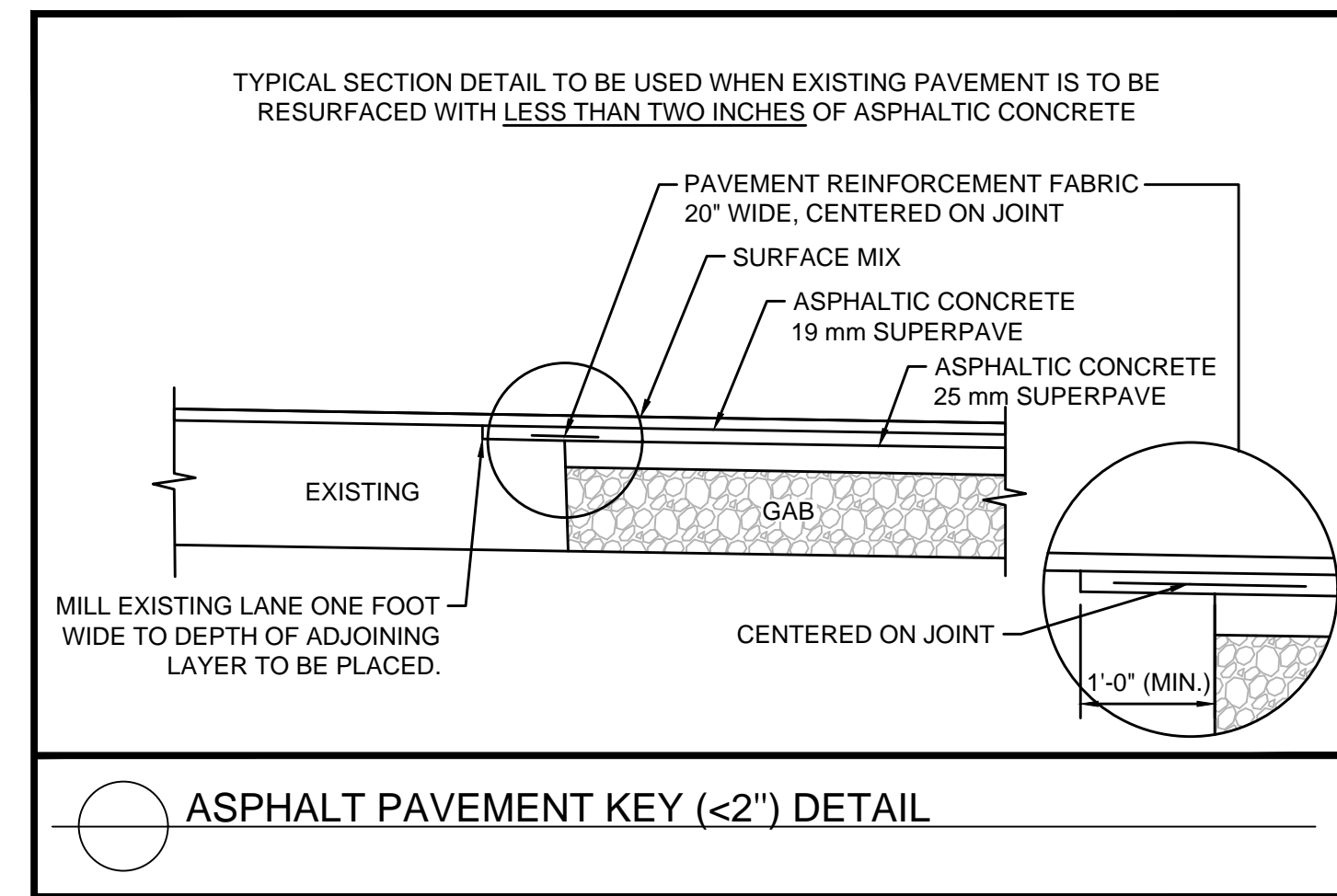

ASPHALT PAVEMENT KEY (<2") DETAIL

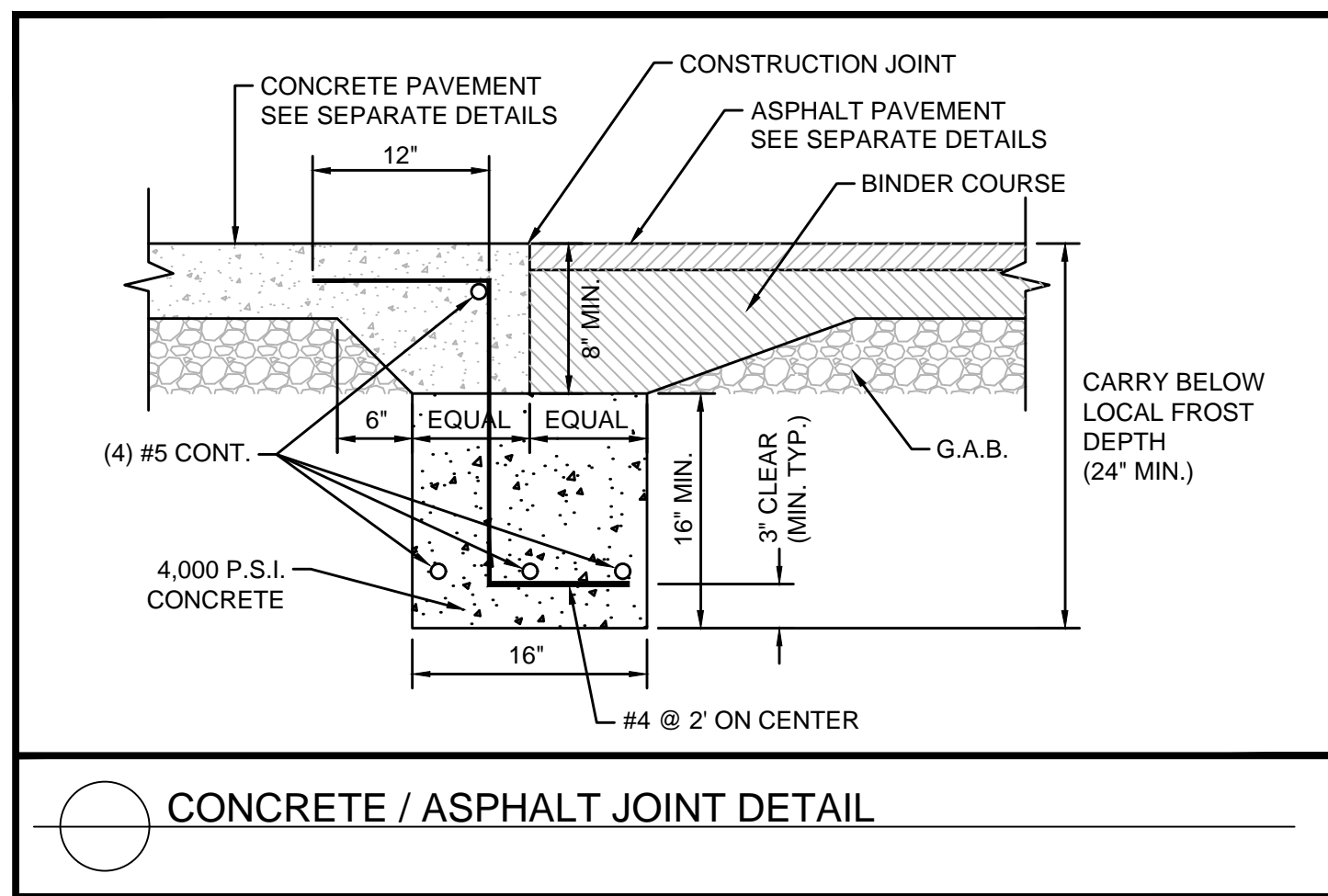

CONCRETE / ASPHALT JOINT DETAIL

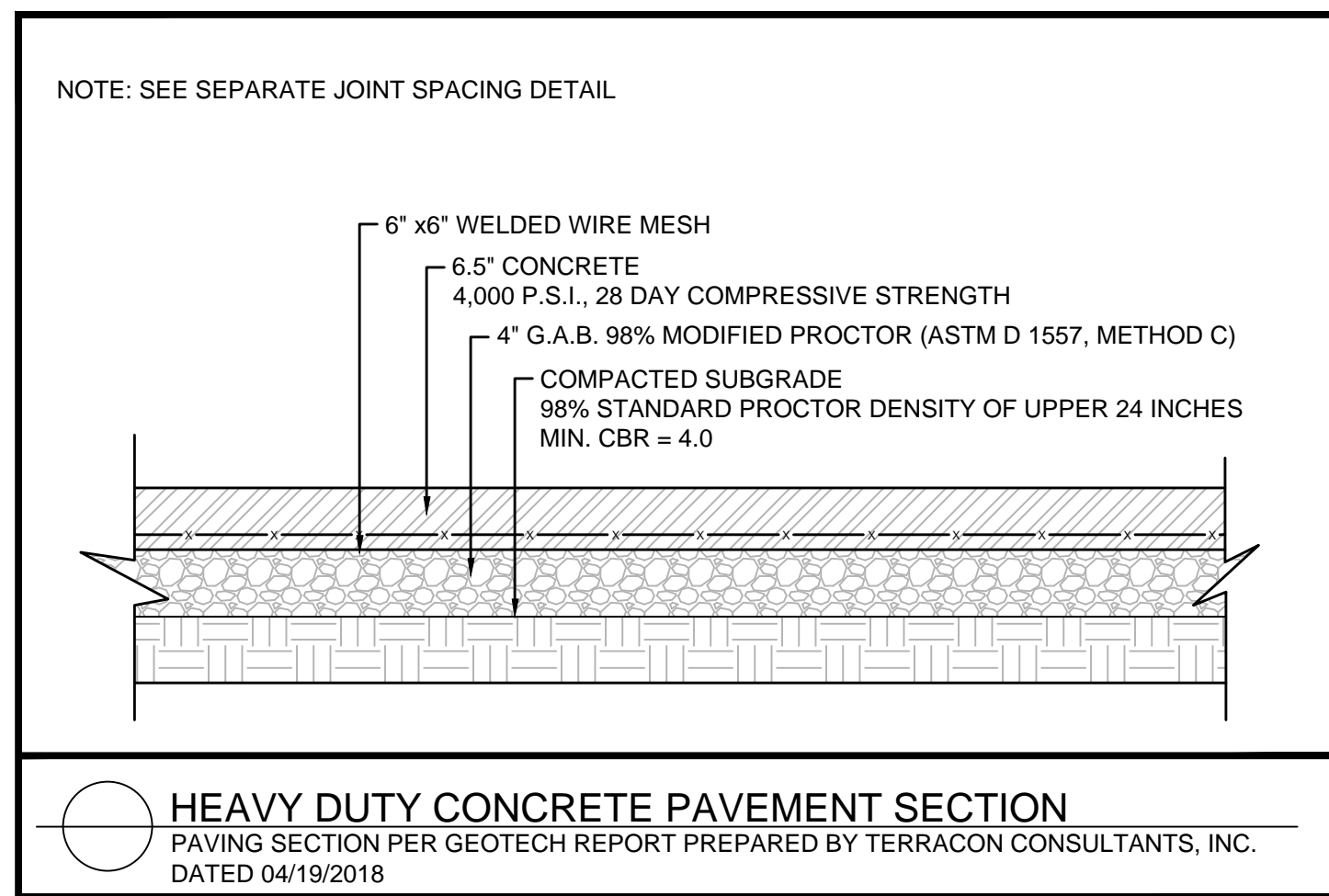

HEAVY DUTY CONCRETE PAVEMENT SECTION
PAVING SECTION PER GEOTECH REPORT PREPARED BY TERRACON CONSULTANTS, INC. DATED 04/19/2018

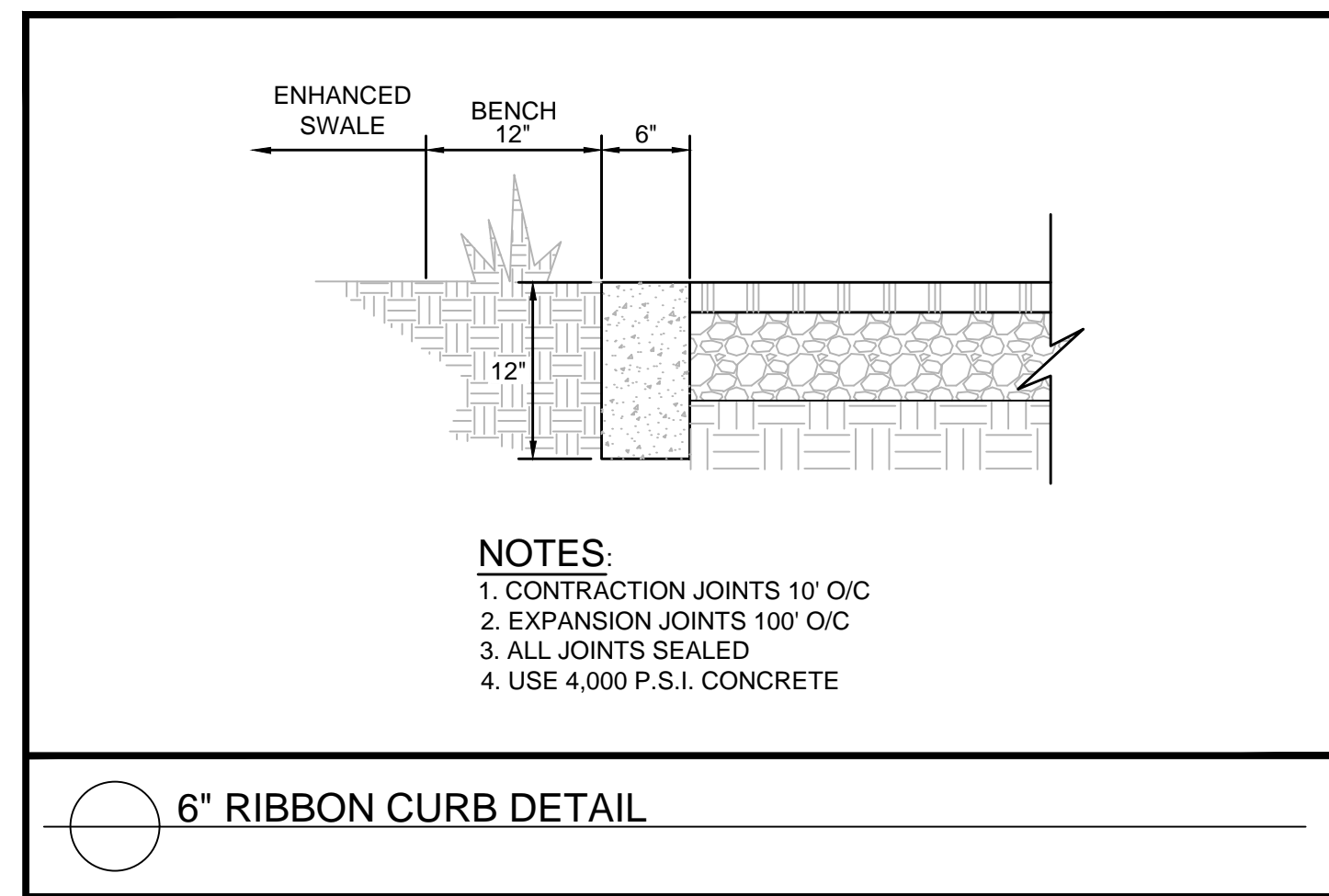

6" RIBBON CURB DETAIL

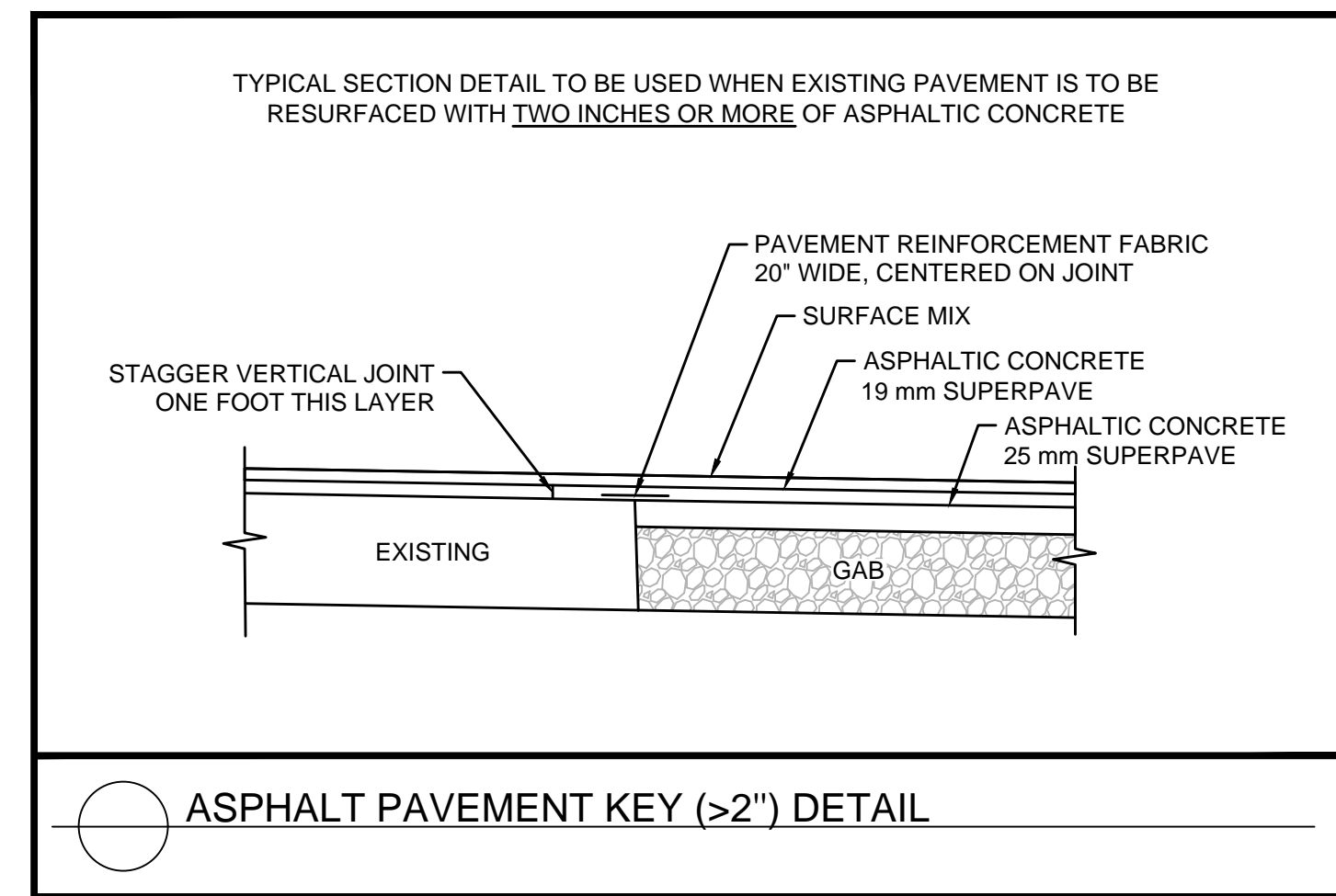

ASPHALT PAVEMENT KEY (>2") DETAIL

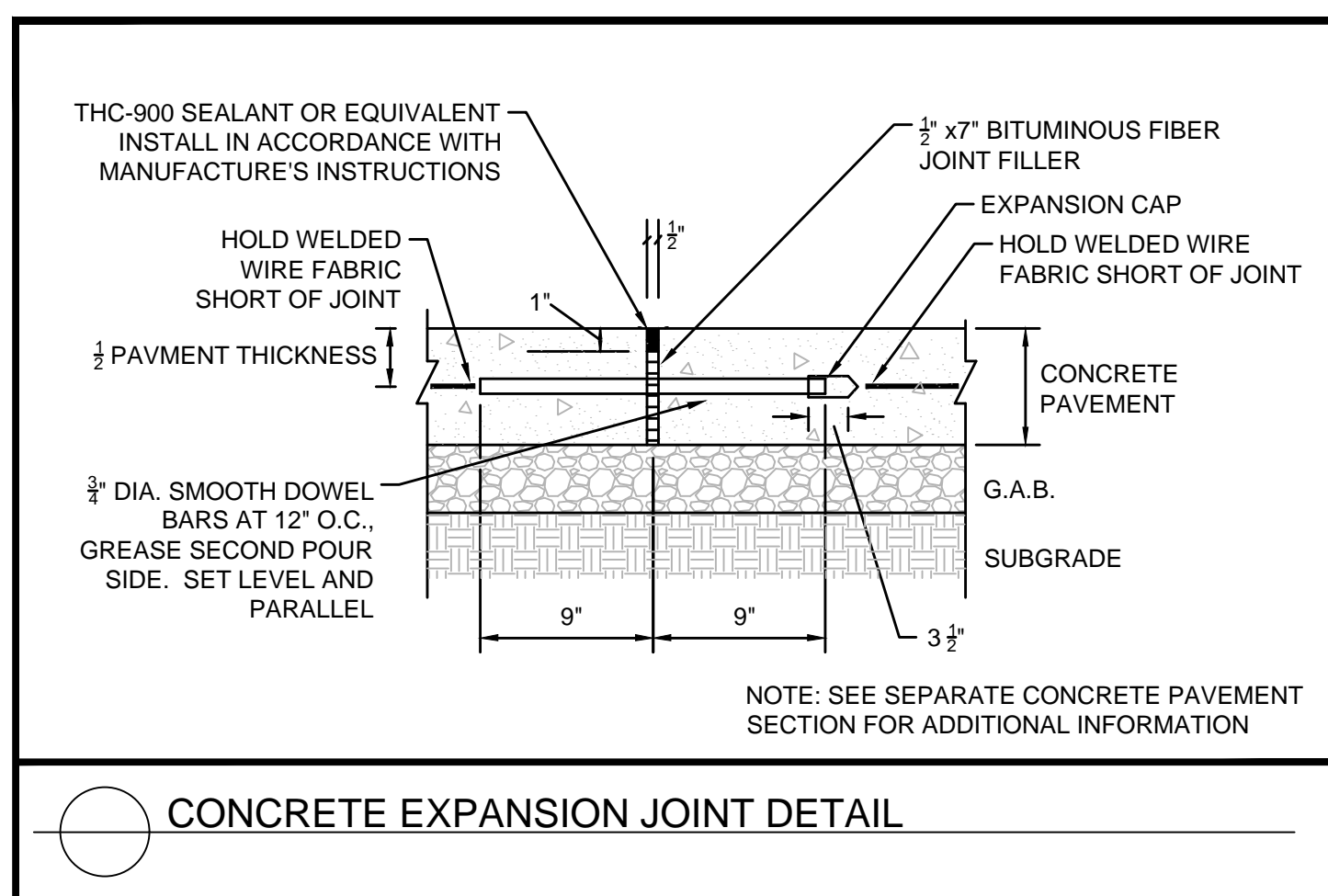

CONCRETE EXPANSION JOINT DETAIL

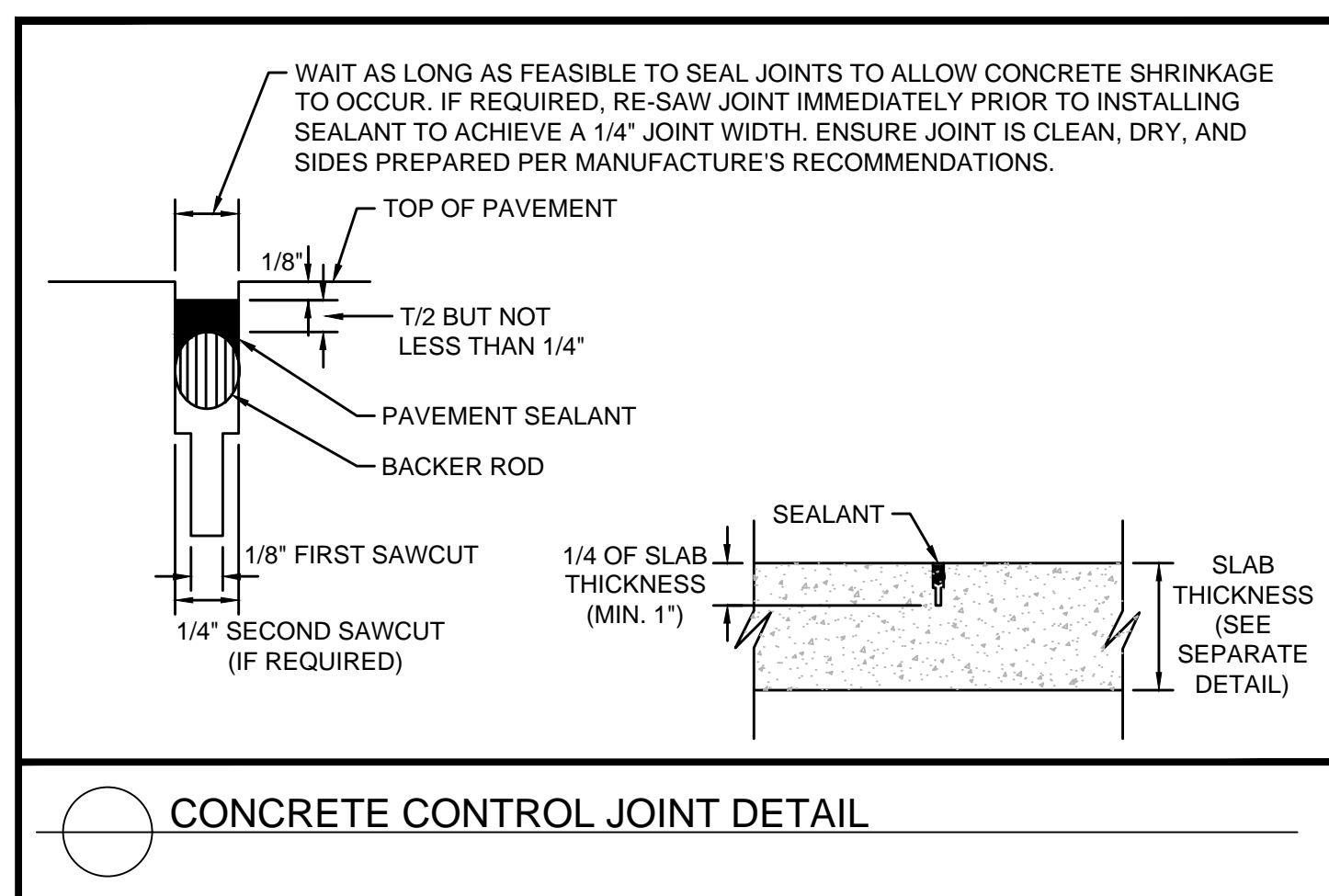

CONCRETE CONTROL JOINT DETAIL

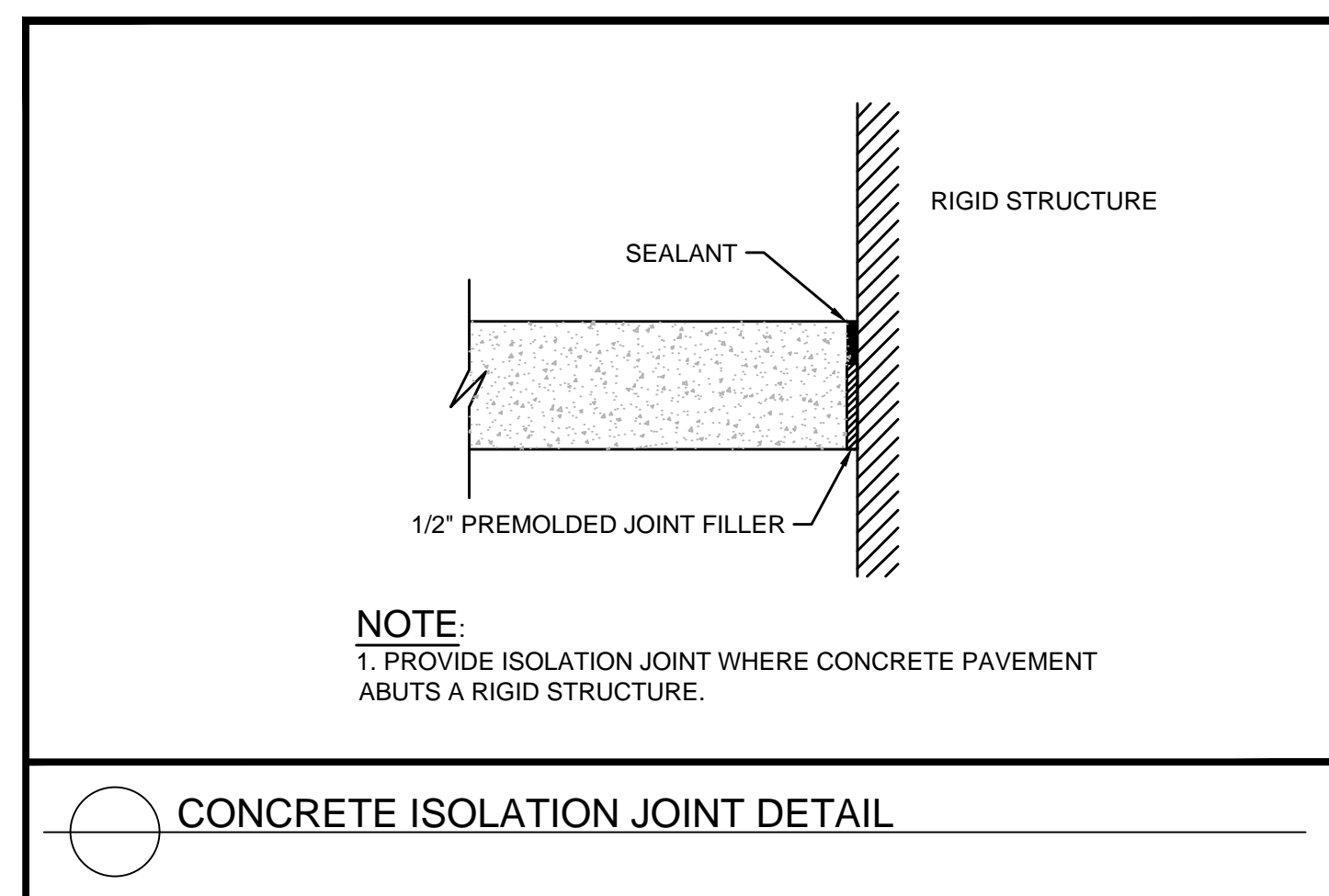

CONCRETE ISOLATION JOINT DETAIL

NO.	ISSUANCE AND REVISION DESCRIPTIONS	DATE	BY



GSWCC NO. (LEVEL II)	0000076500
DRAWN BY	KHA
DESIGNED BY	DMZ
REVIEWED BY	LHF
DATE	08/16/2019
PROJECT NO.	019473006

Drawing name: K:\ALP_PRJ\019473000_GID - High Street Pavement Details\Phase 1\06-00 - VEHICULAR PAVEMENT DETAILS.dwg C6-01 VEHICULAR PAVEMENT DETAILS Aug 16, 2019 2:02pm by: russell.moath

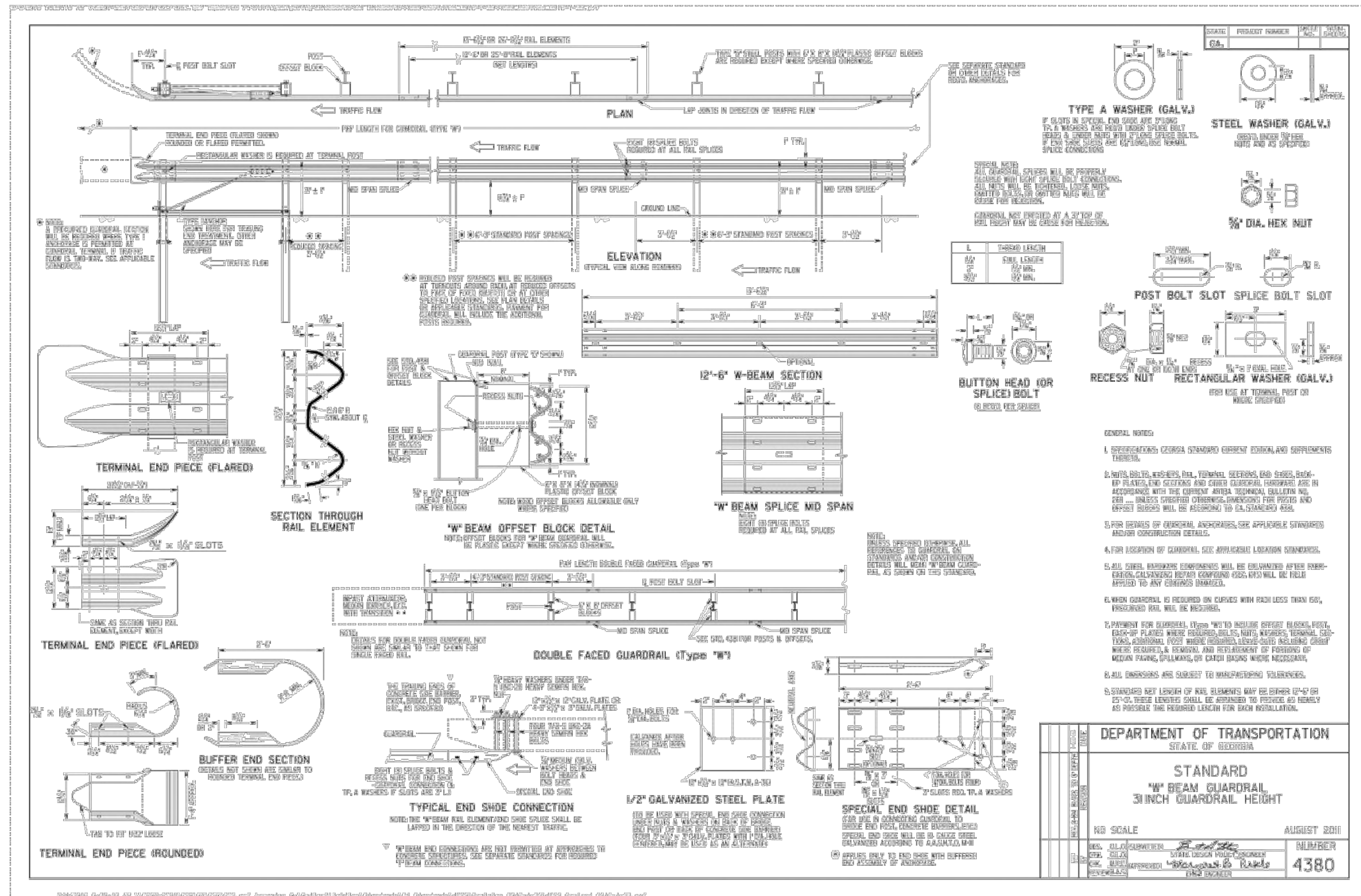

STANDARD GEORGIA D.O.T. #4380 "W" BEAM GUARDRAIL
Ga D.O.T. DETAIL #4380

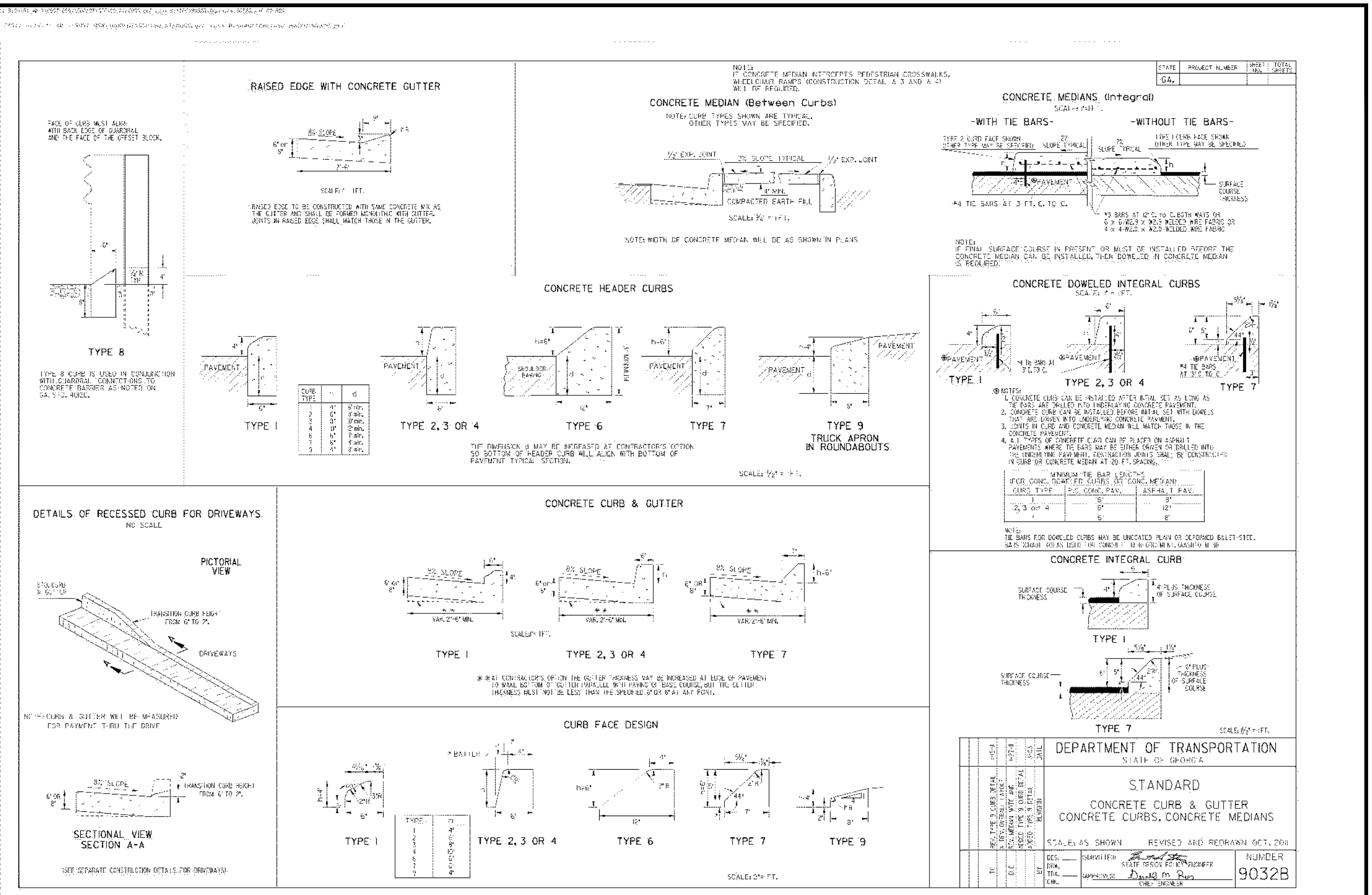

STANDARD GEORGIA D.O.T. #9032B CONCRETE CURB AND GUTTER
Ga D.O.T. DETAIL #D49

Kimley-Horn
© 2019 KIMLEY-HORN AND ASSOCIATES, INC.
11720 AMBER PARK DRIVE, SUITE 600
ALPHARETTA, GA 30009
PHONE (770) 619-4280
WWW.KIMLEY-HORN.COM

PREPARED FOR
HIGH STREET DEVELOPMENT LLC
125 HIGH STREET, HIGH STREET TOWER, 27TH FLOOR
BOSTON, MA 02110
PHONE: (617) 684-6641

No.	ISSUANCE AND REVISION DESCRIPTIONS	DATE	BY

PROJECT
HIGH STREET - PHASE 1
211, 219, 223 PERIMETER CENTER PARKWAY & 1051 HAMMOND DRIVE, DUNWOODY, GA 30346
LAND LOT 348, 18TH DISTRICT

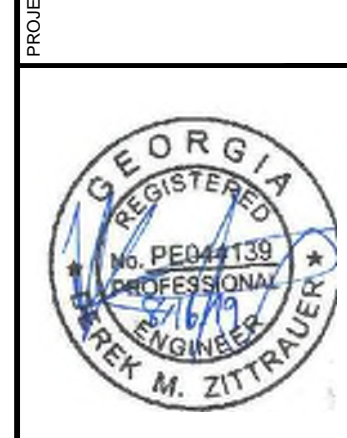

GSWCC NO. (LEVEL II)	0000076500
DRAWN BY	KHA
DESIGNED BY	DMZ
REVIEWED BY	LHF
DATE	08/16/2019
PROJECT NO.	019473006

TITLE
VEHICULAR PAVEMENT DETAILS
SHEET NUMBER
C6-01

Drawing name: K:\ALP_P\019473000_GID - High Street\CADD\PlanSheets\Phase 1\C6-10 - SIGNAGE & STRIPING DETAILS.dwg C6-10 SIGNAGE & STRIPING DETAILS Aug 16, 2019 2:03pm by: russell.ineath

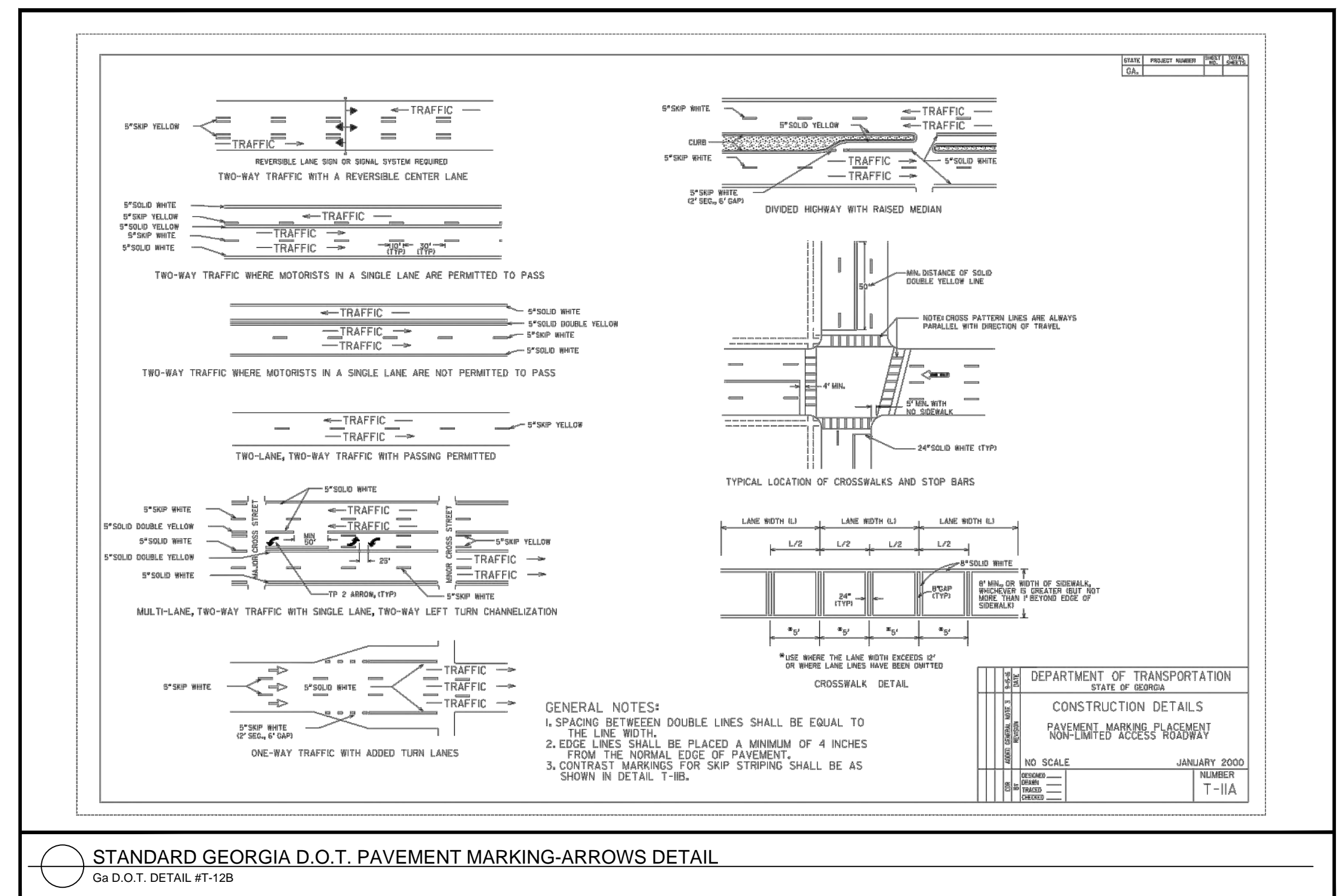
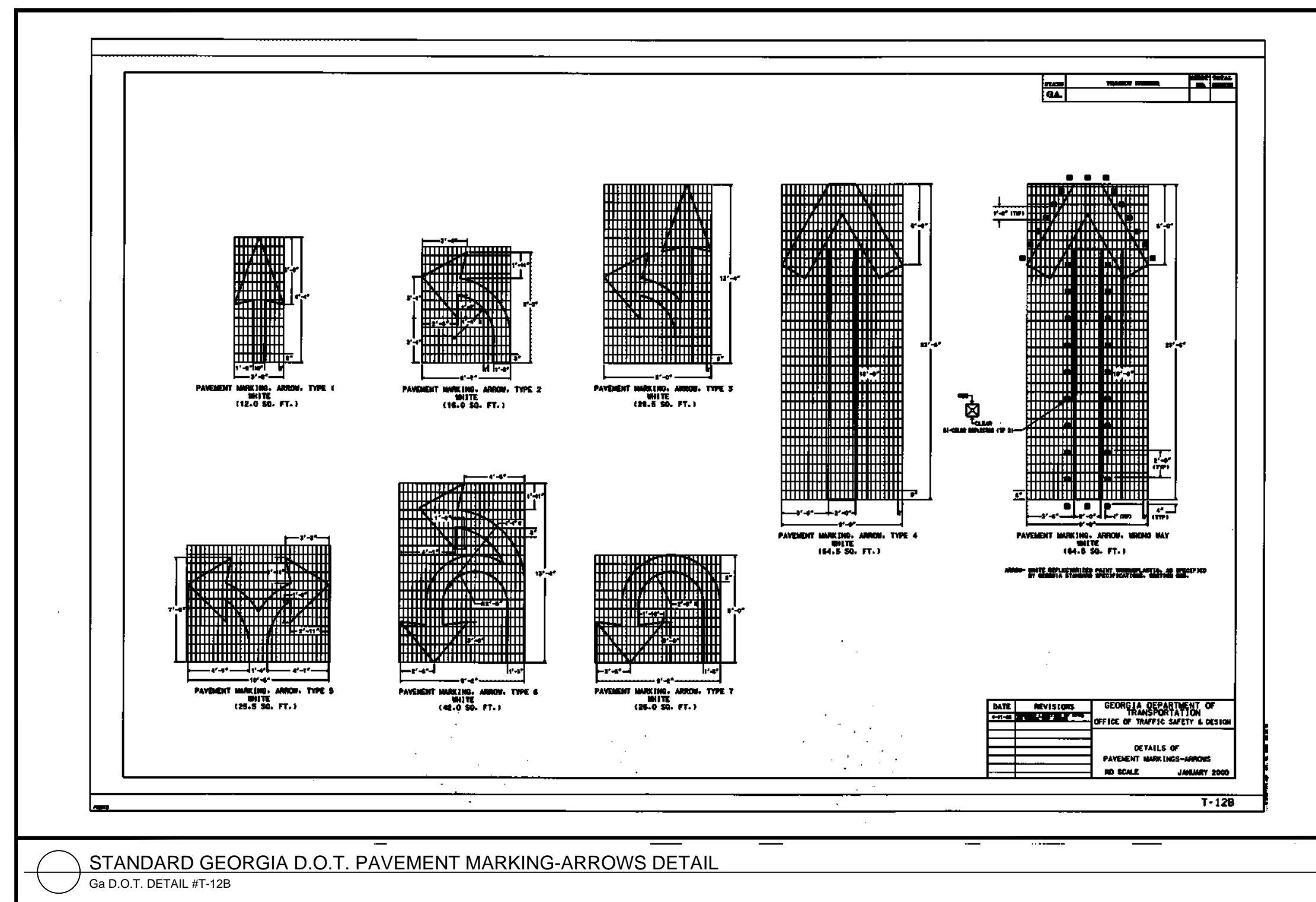
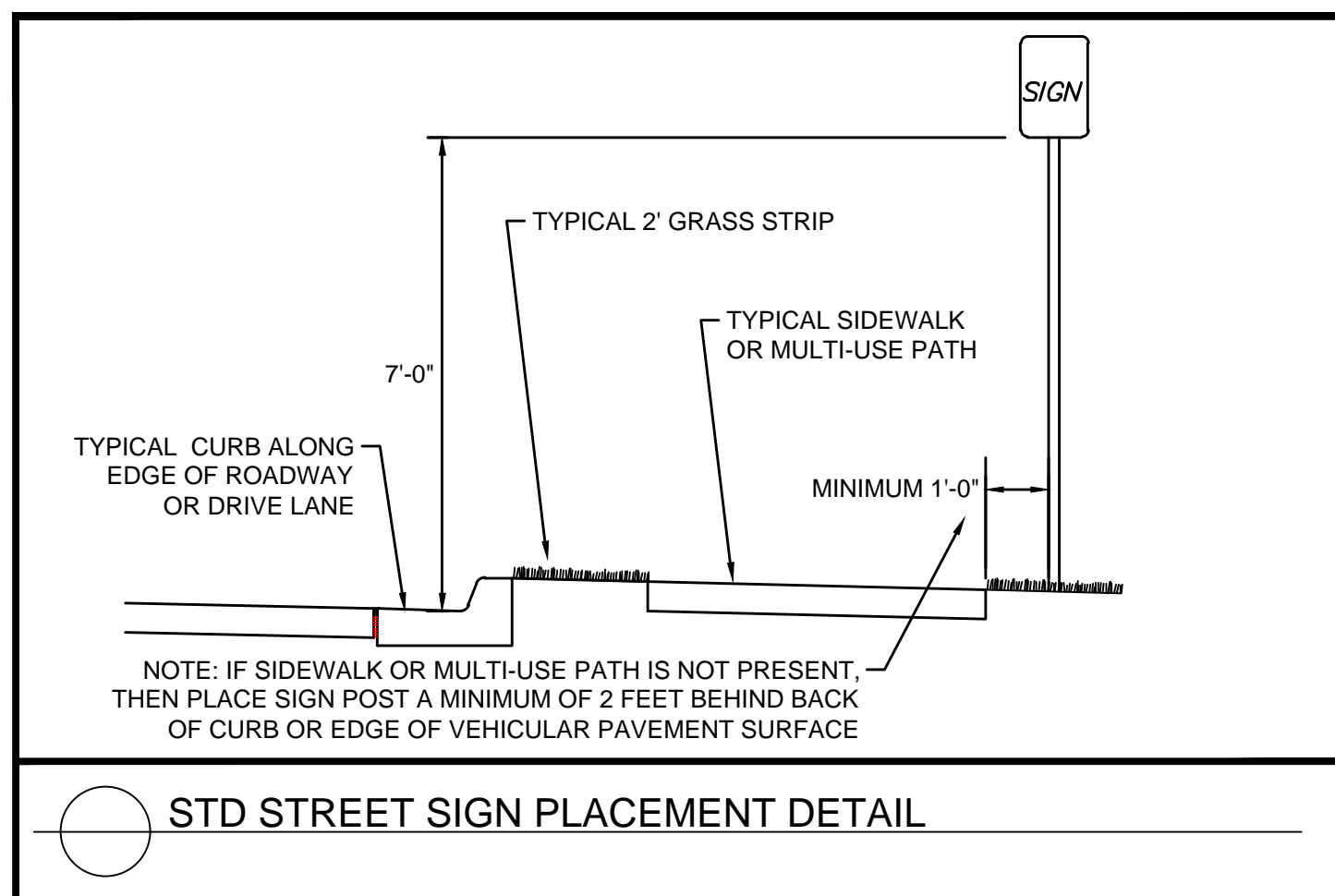
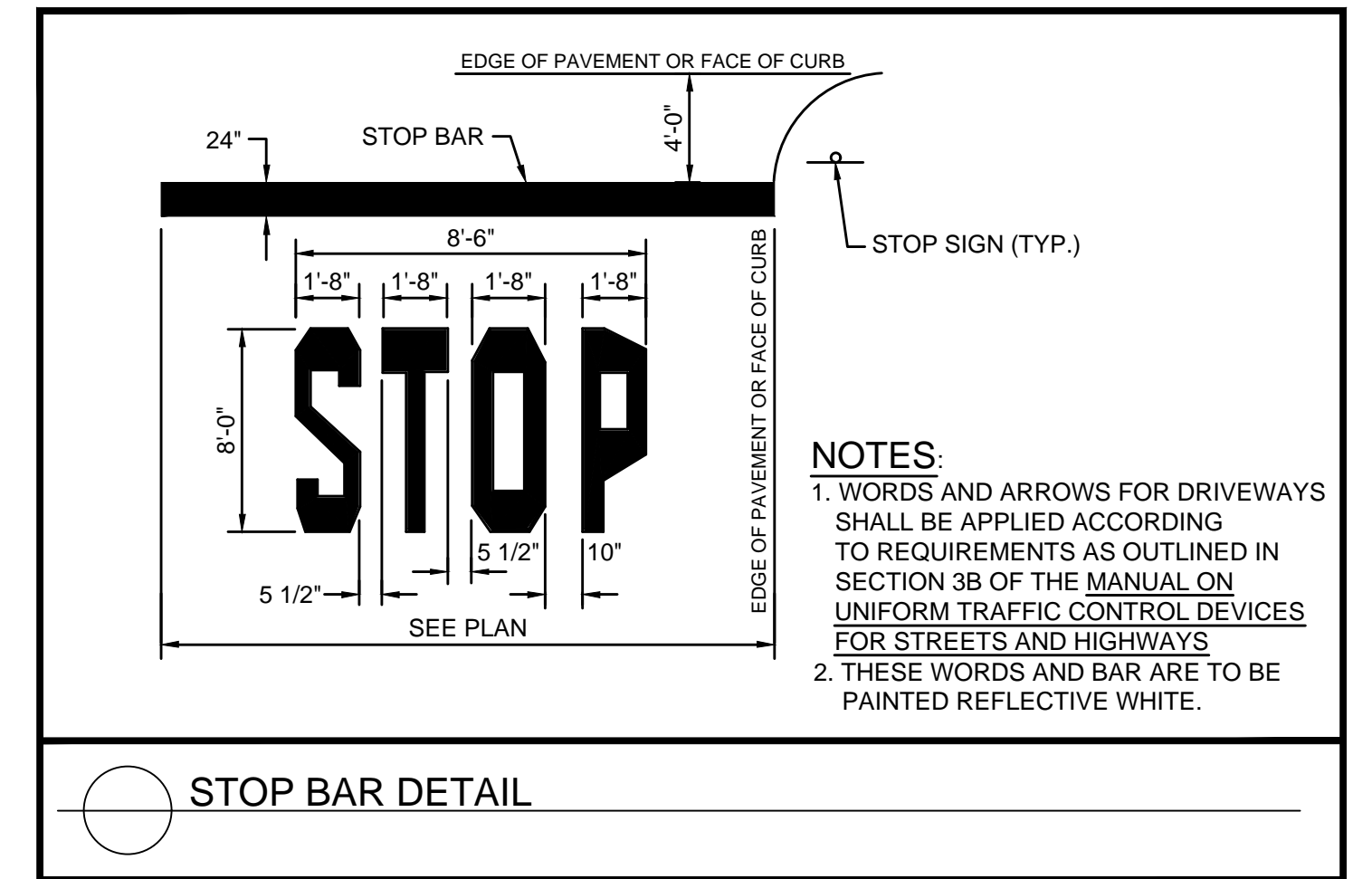
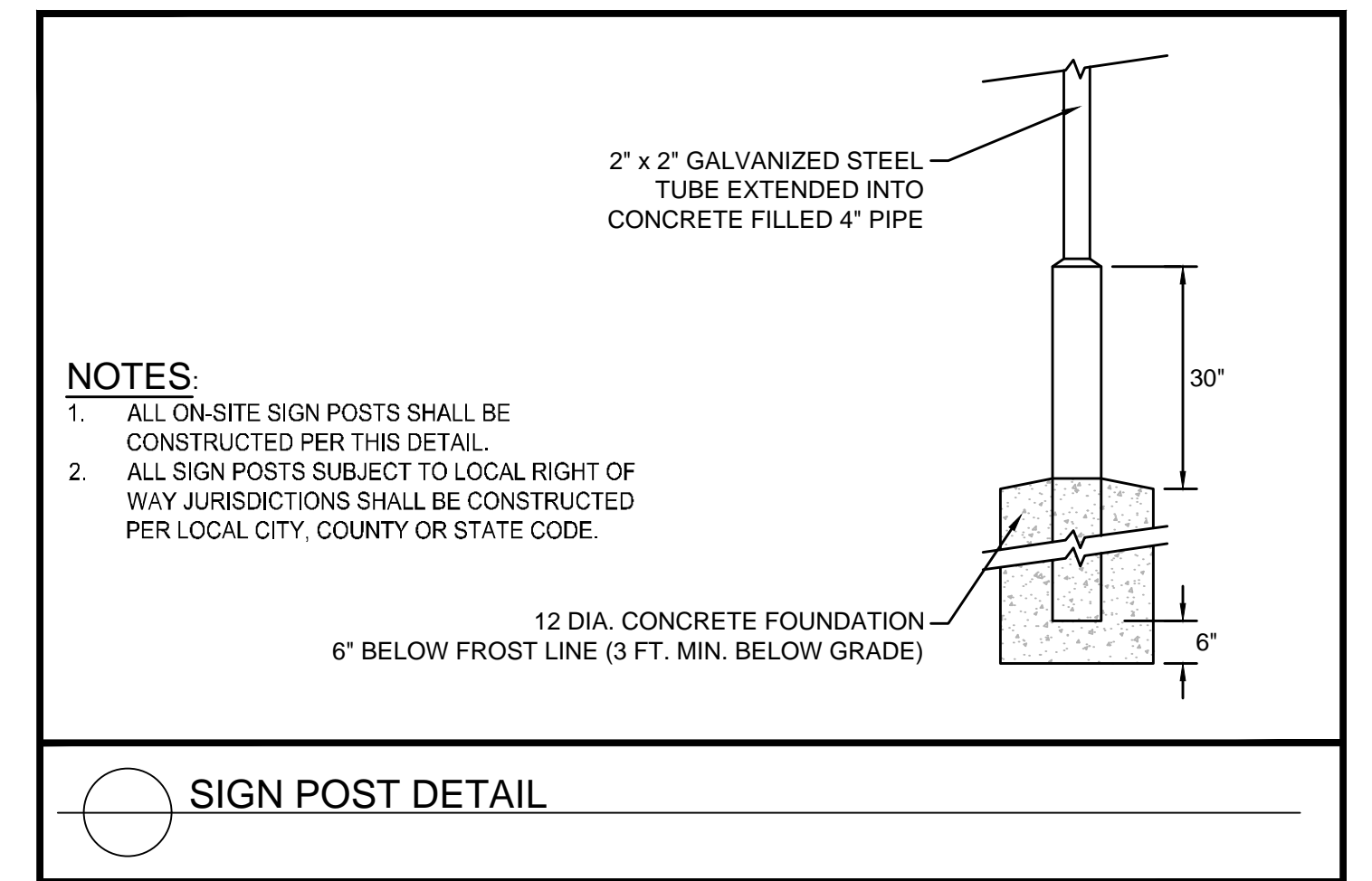
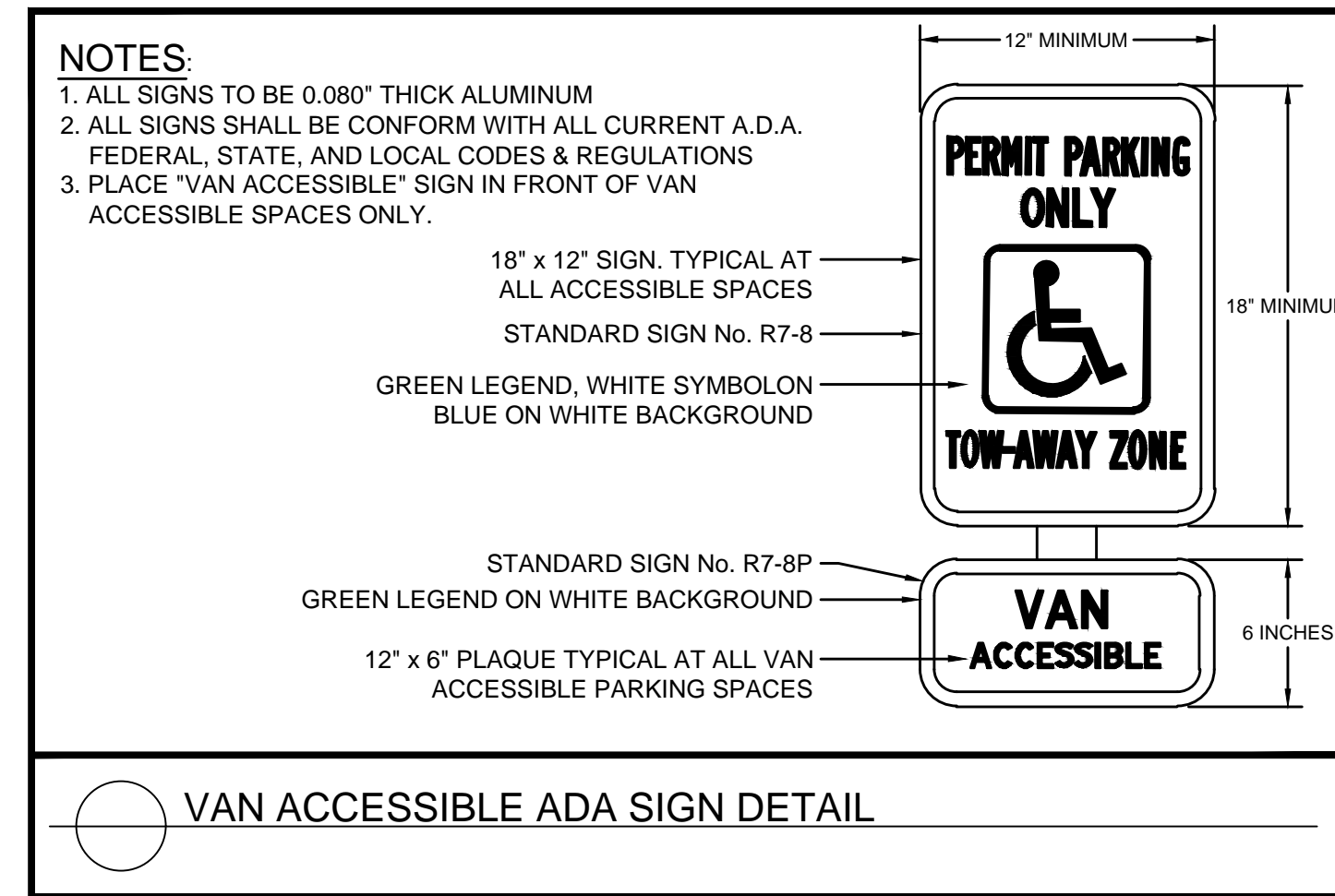
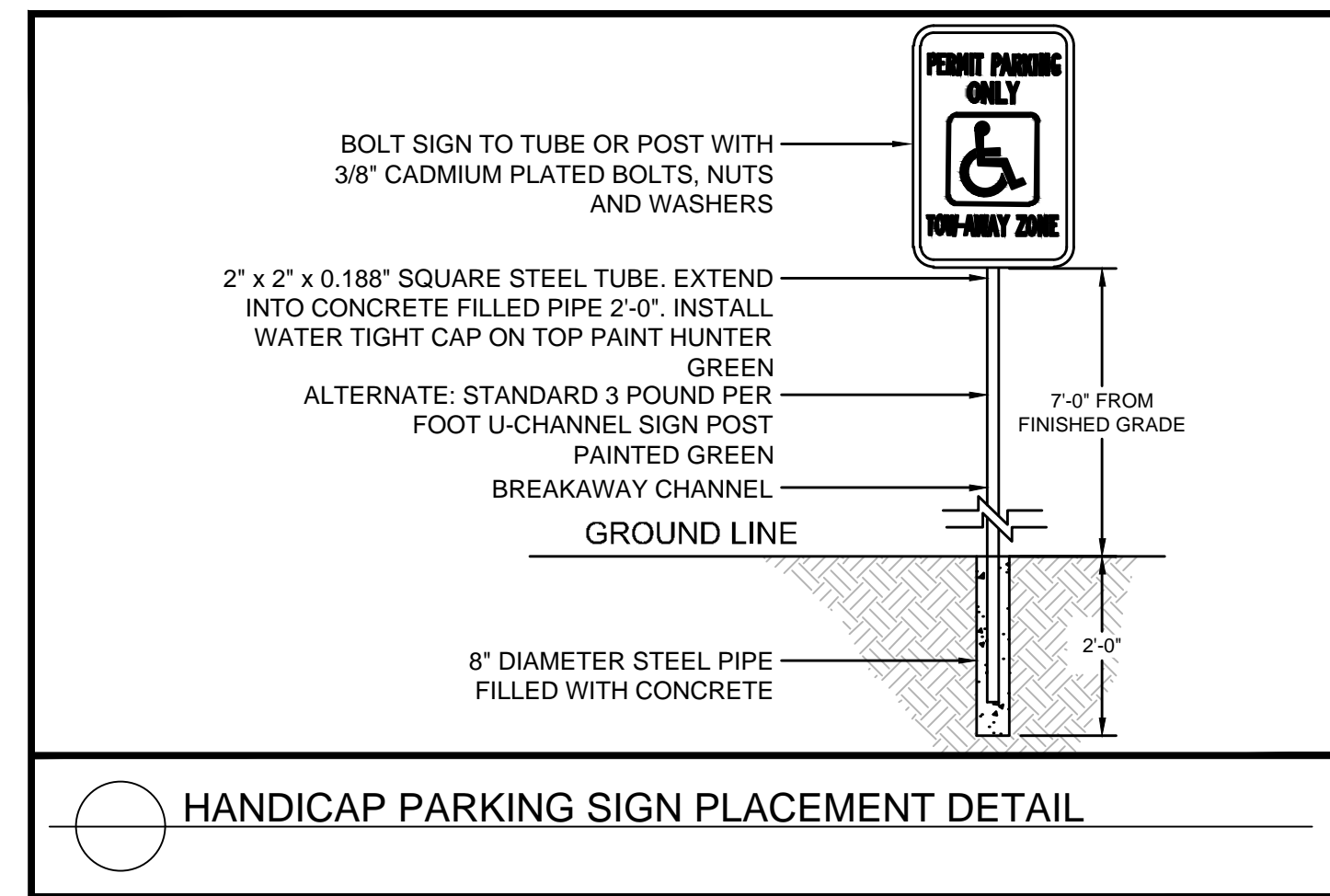
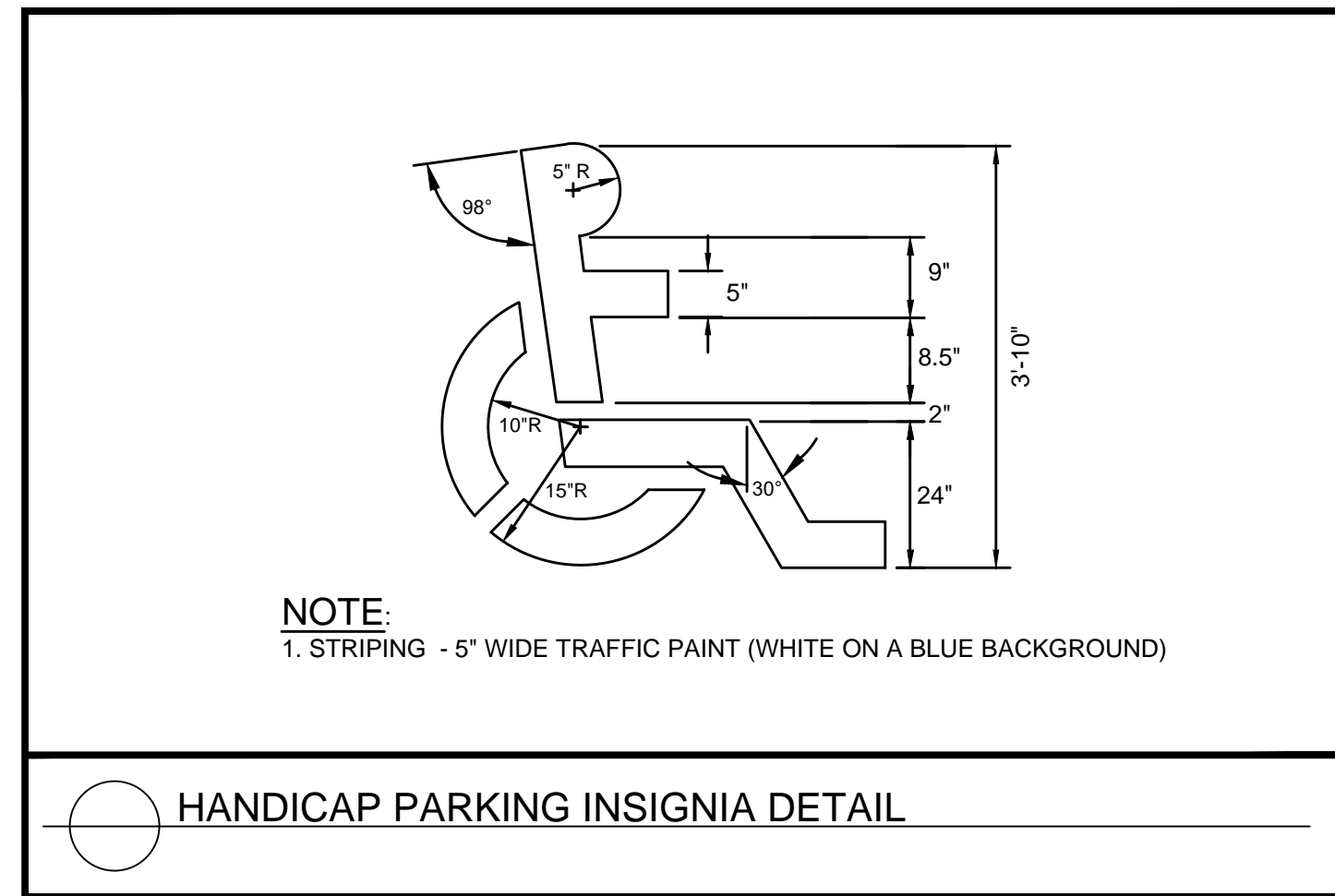
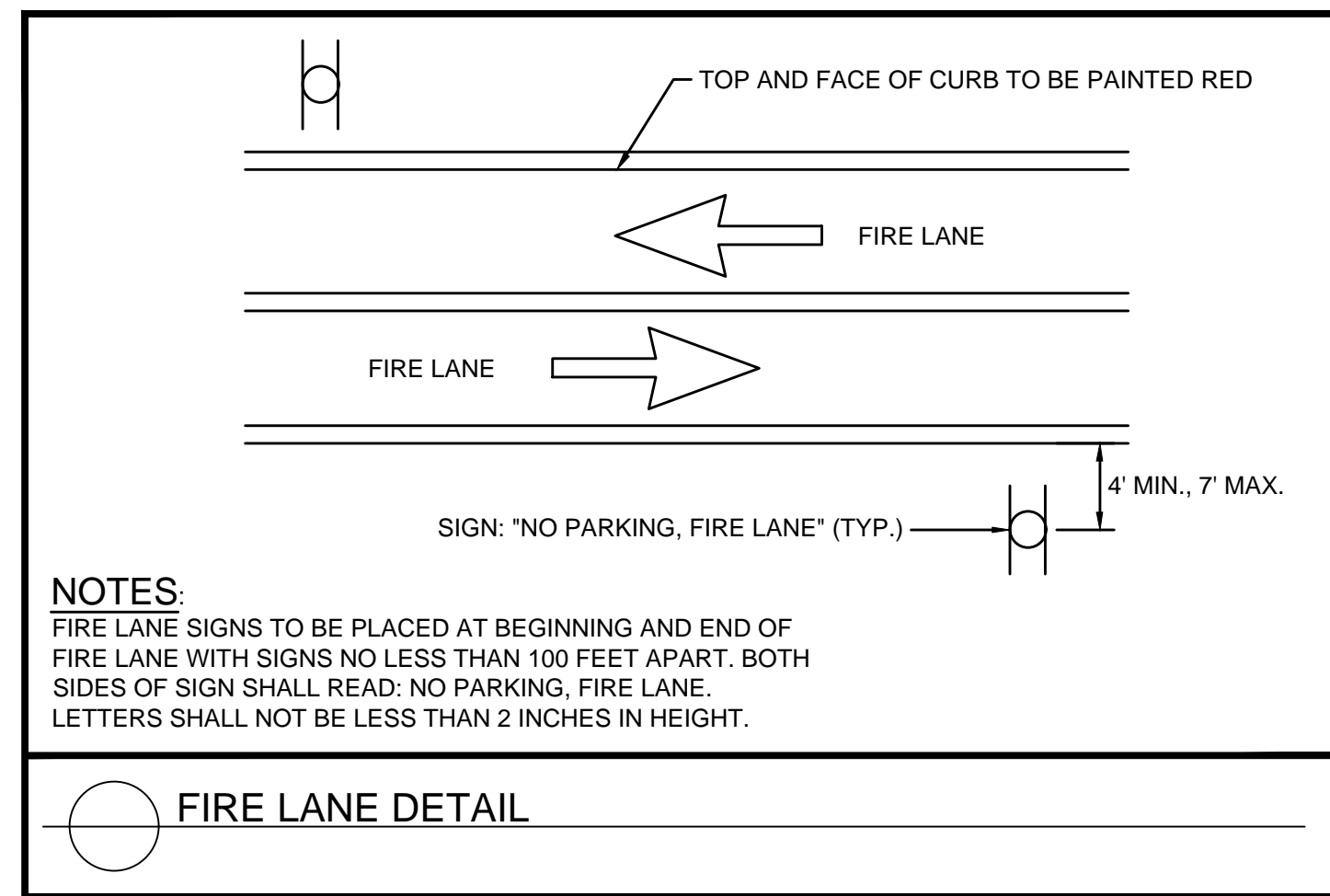
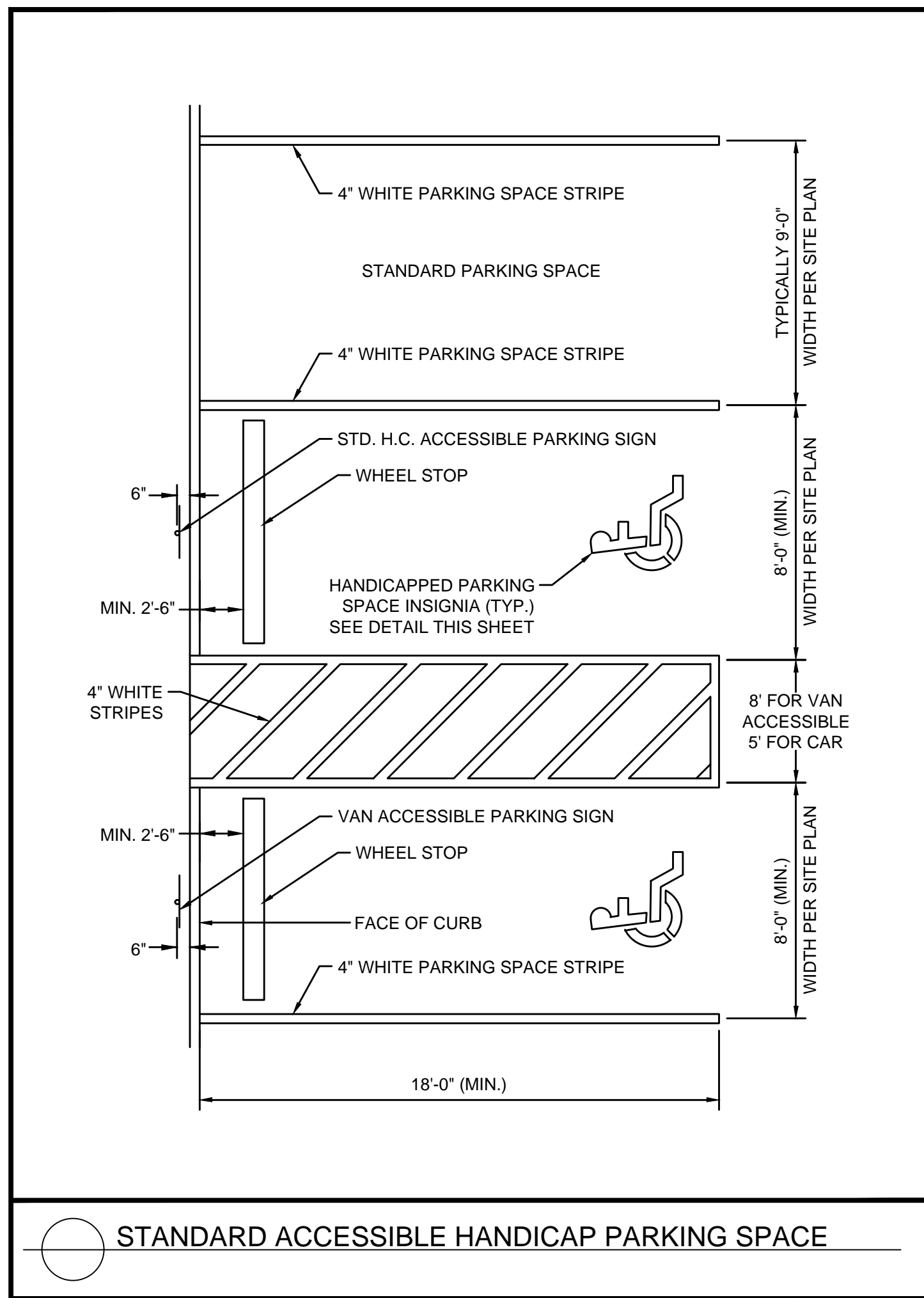

NO.	ISSUANCE AND REVISION DESCRIPTIONS	DATE	BY



GSWCC NO. (LEVEL II)	0000076500
DRAWN BY	KHA
DESIGNED BY	DMZ
REVIEWED BY	LHF
DATE	08/16/2019
PROJECT NO.	019473006
TITLE	SIGNAGE & STRIPING DETAILS
SHEET NUMBER	C6-10

Drawing name: K:\ALP_PR\019473000_GID - High Street\CADD\PlanSheets\Phase 1\C6-20 - HARDSCAPE DETAILS.dwg C6-20 HARDSCAPE DETAILS - Aug 16, 2019 2:03pm by: russell.noah

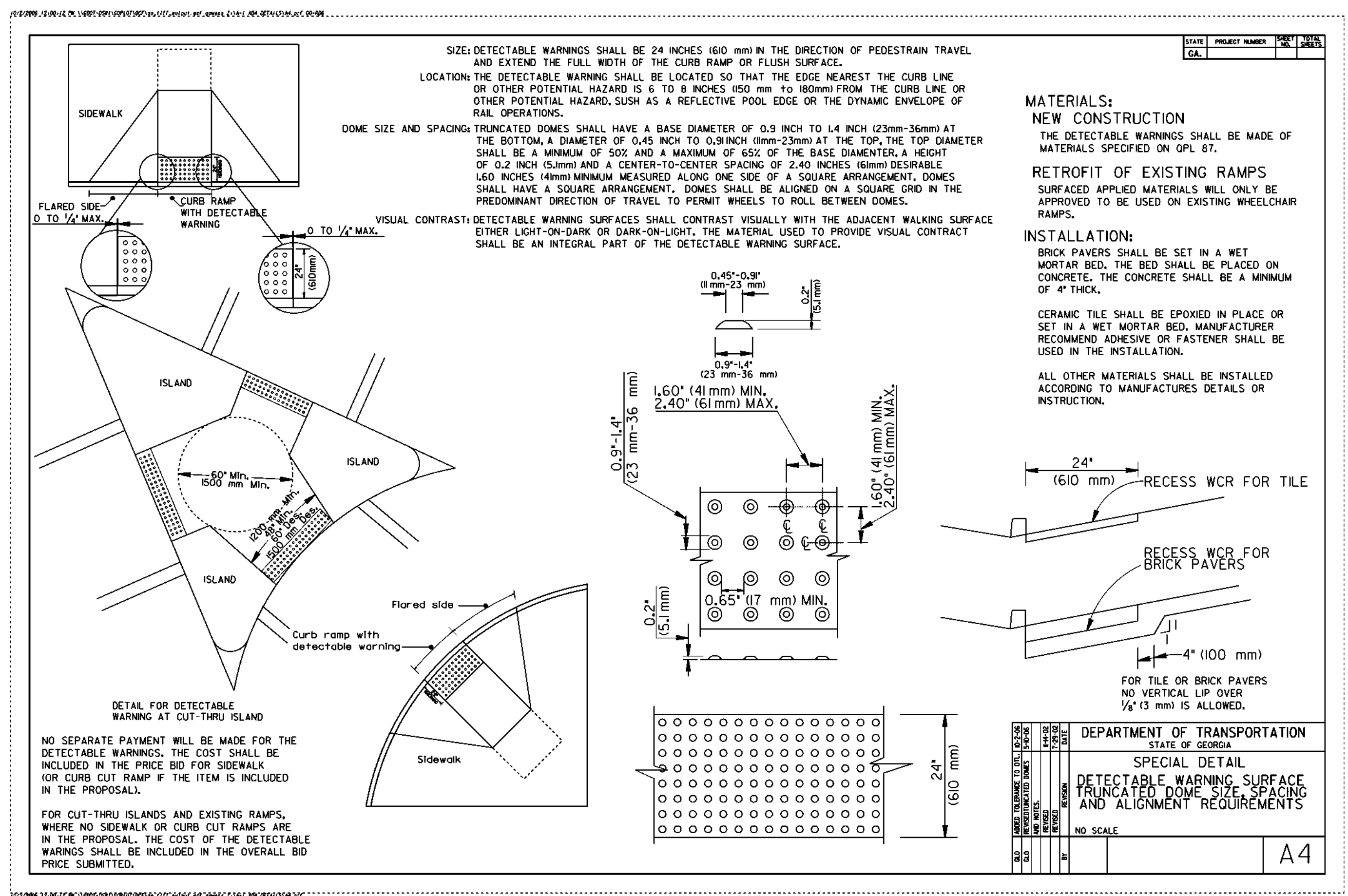

STANDARD GEORGIA D.O.T. DETECTABLE WARNING SURFACE DETAIL
Ga D.O.T. DETAIL #A4

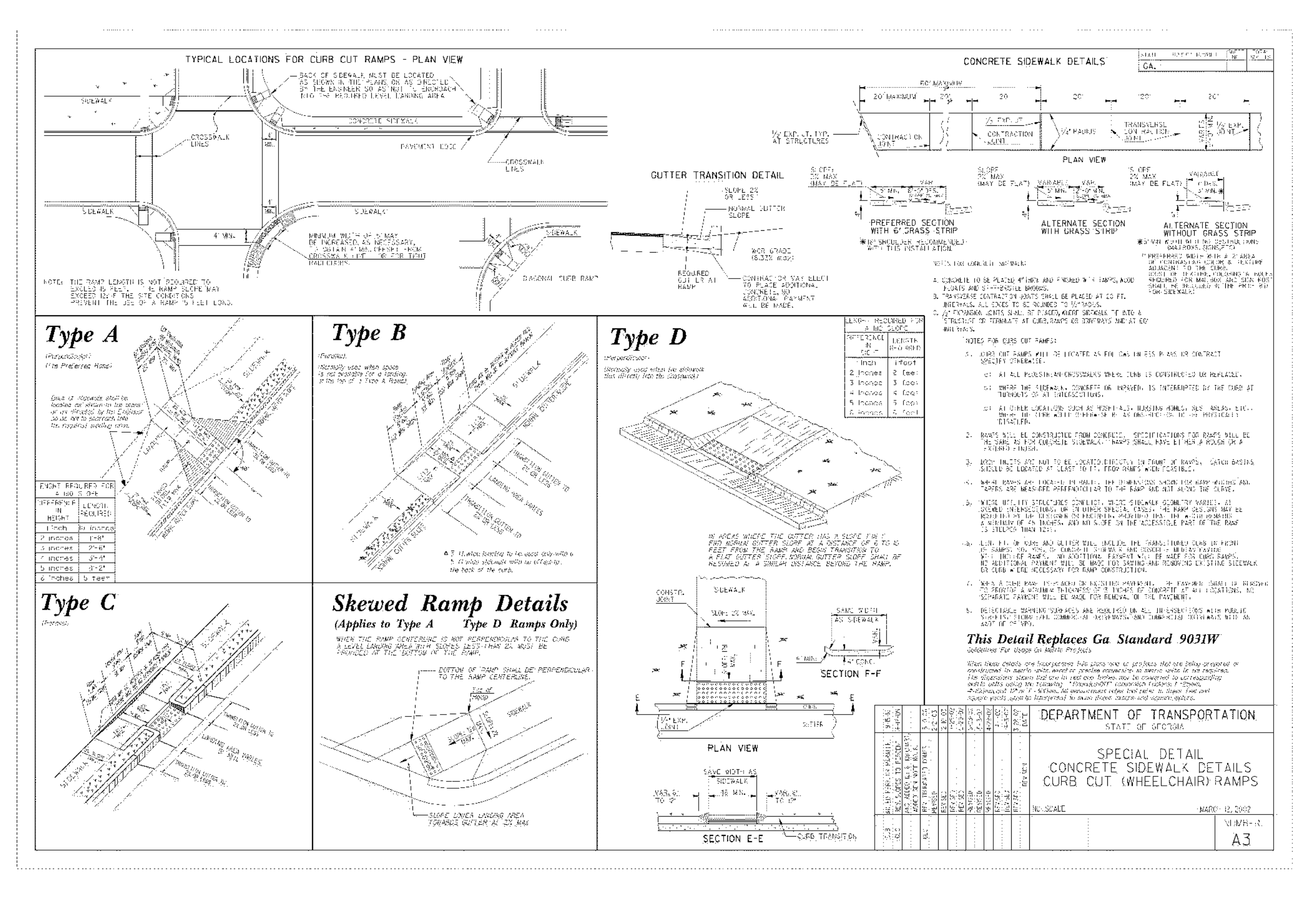

STANDARD GEORGIA D.O.T. #A3 SPECIAL SIDEWALK DETAILS
Ga D.O.T. DETAIL #A3

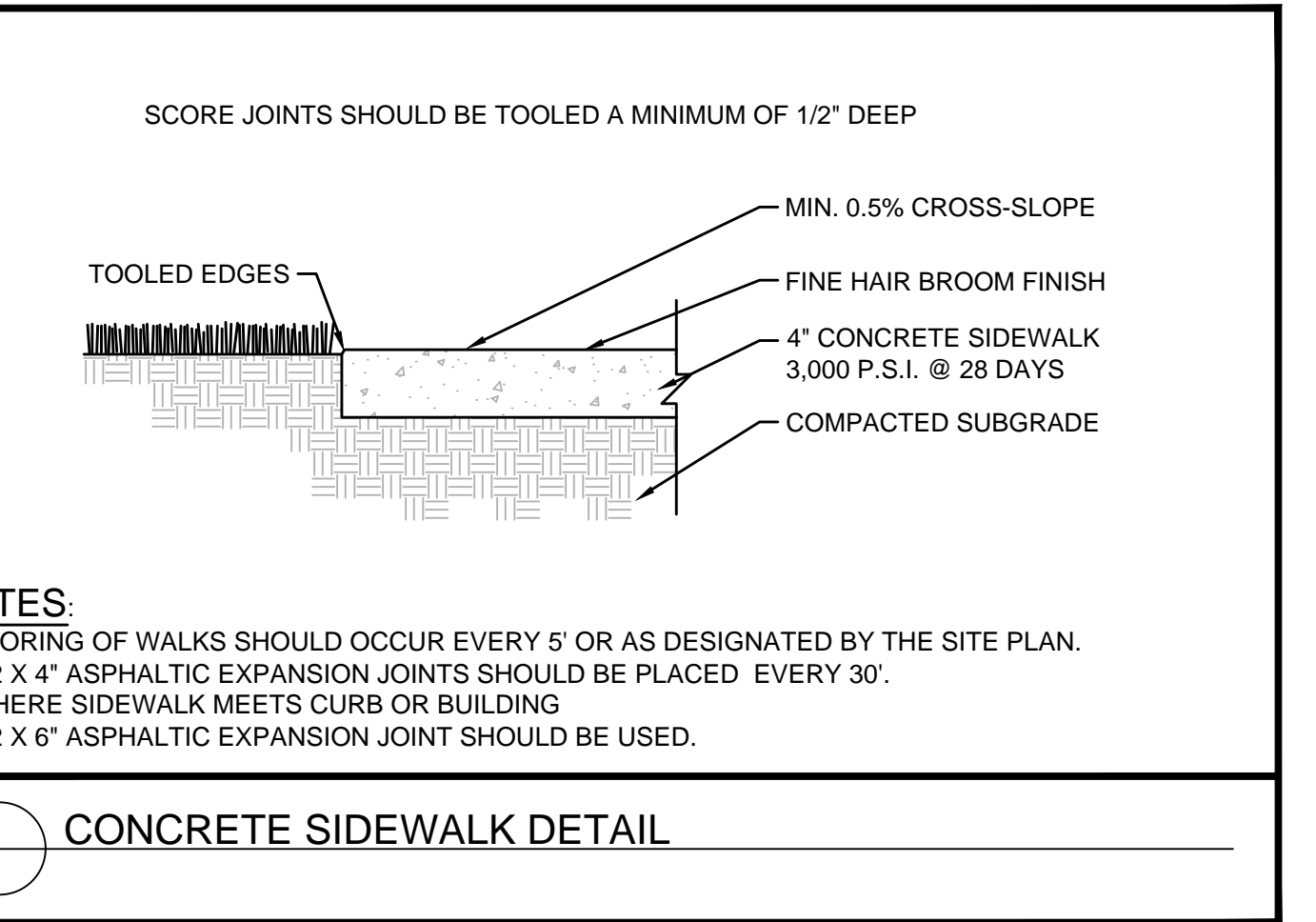

CONCRETE SIDEWALK DETAIL

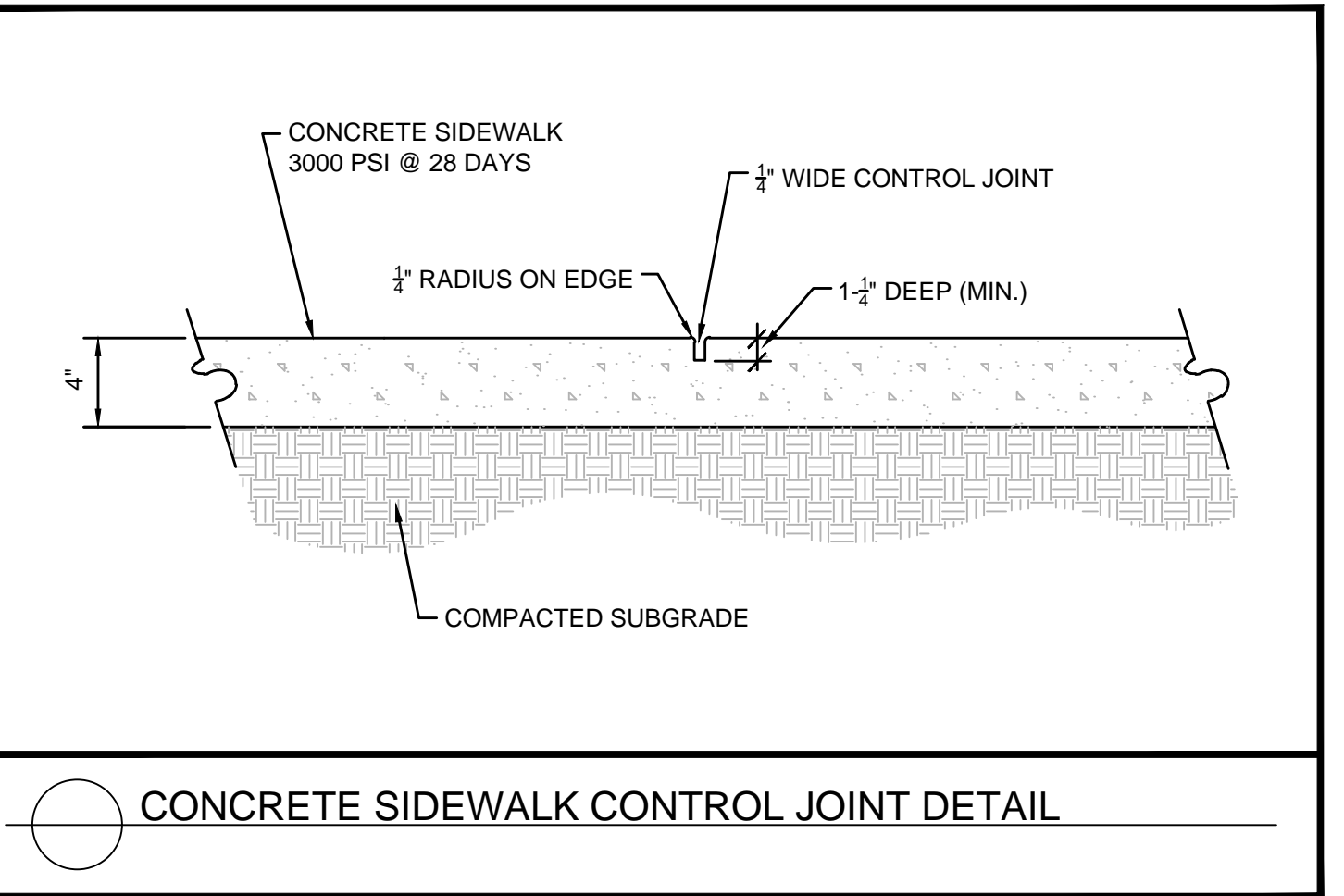

CONCRETE SIDEWALK CONTROL JOINT DETAIL

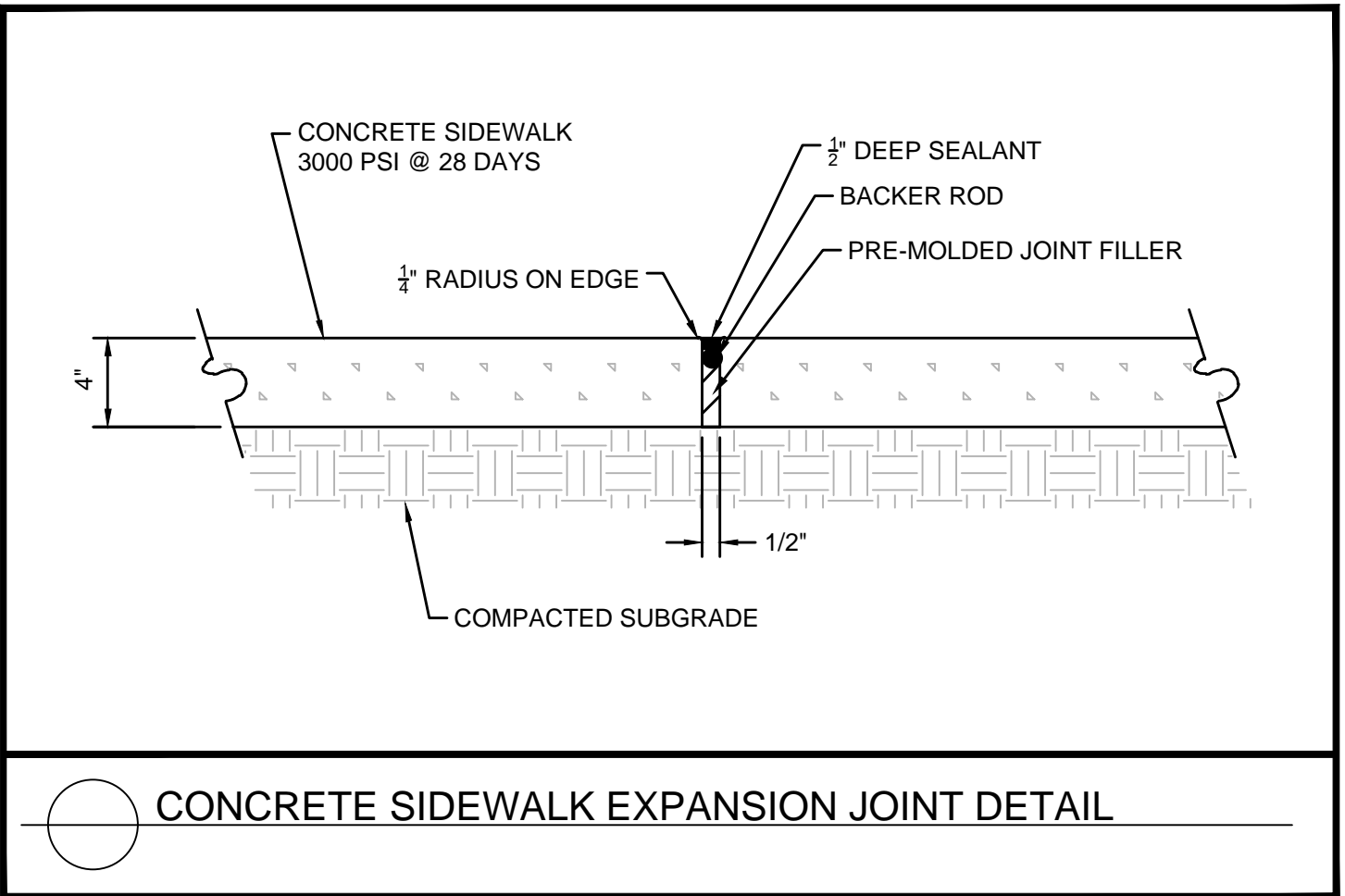

CONCRETE SIDEWALK EXPANSION JOINT DETAIL

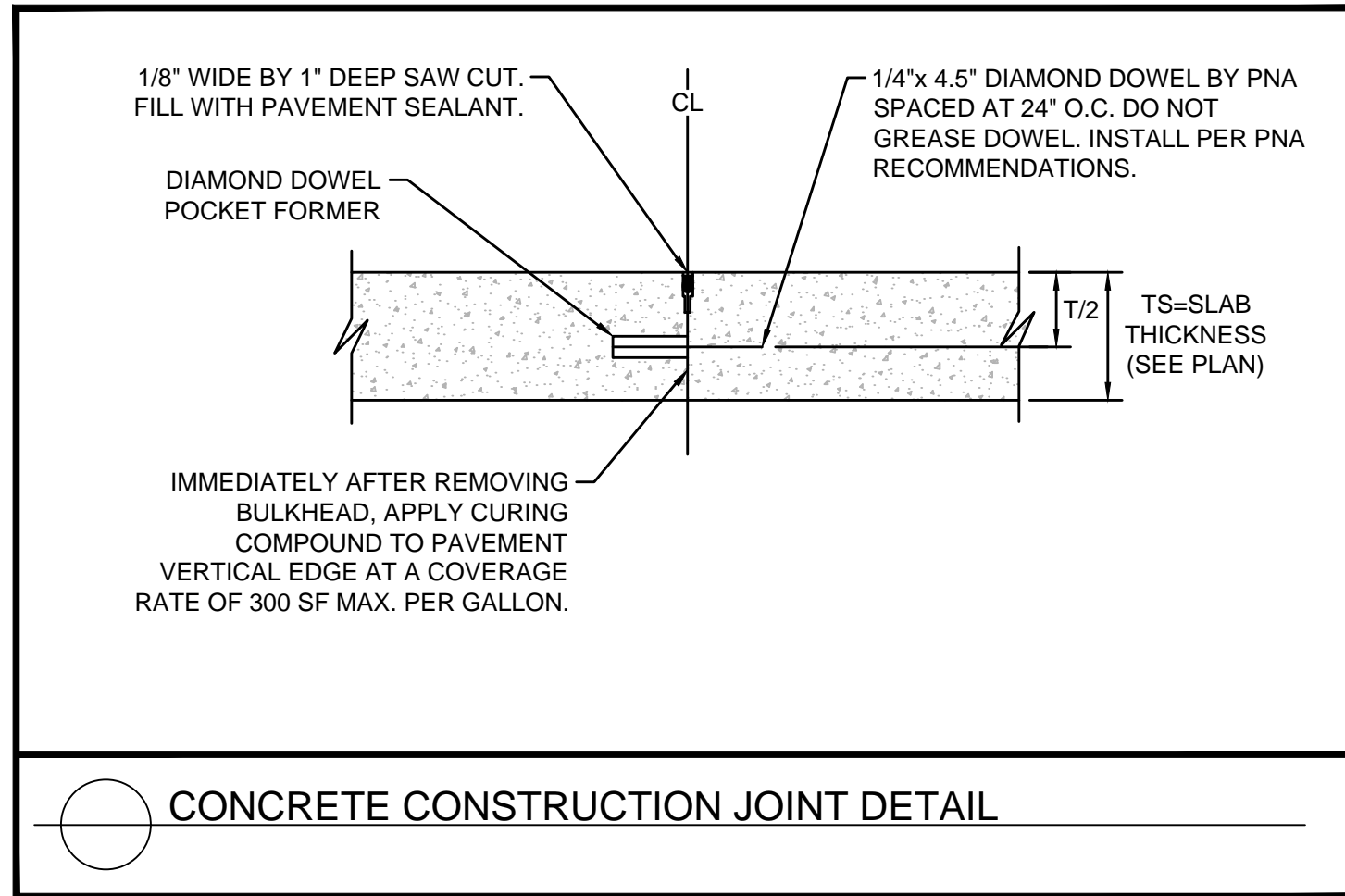

CONCRETE CONSTRUCTION JOINT DETAIL

Kimley-Horn
© 2019 KIMLEY-HORN AND ASSOCIATES, INC.
11720 AMBER PARK DRIVE, SUITE 600
ALPHARETTA, GA 30009
PHONE (770) 619-4284
WWW.KIMLEY-HORN.COM

HIGH STREET - PHASE 1
211, 219, 223 PERIMETER CENTER PARKWAY & 1051
HAMMOND DRIVE, DUNWOODY, GA 30346
LAND LOT 348, 18TH DISTRICT

DEVELOPMENT LLC
125 HIGH STREET, HIGH STREET TOWER, 27TH
FLOOR, BOSTON, MA 02110
PHONE: (617) 684-6641

NO.	ISSUANCE AND REVISION DESCRIPTIONS	DATE	BY

REGISTERED PROFESSIONAL ENGINEER
No. PE041139
TREV M. ZITTRAUER

GSWCC NO. (LEVEL II) 0000076500
DRAWN BY KHA
DESIGNED BY DMZ
REVIEWED BY LHF
DATE 08/16/2019
PROJECT NO. 019473006
TITLE **CIVIL HARDSCAPE DETAILS**
SHEET NUMBER **C6-20**

Drawing name: K:\ALP_P\1019473000_GID - High Street\CAD\Drawings\Phase 1\C6-30 - STORM STRUCTURE DETAILS.DWG C6-30 STORM STRUCTURE DETAILS Aug 16, 2019 2:03pm by: russell.moath

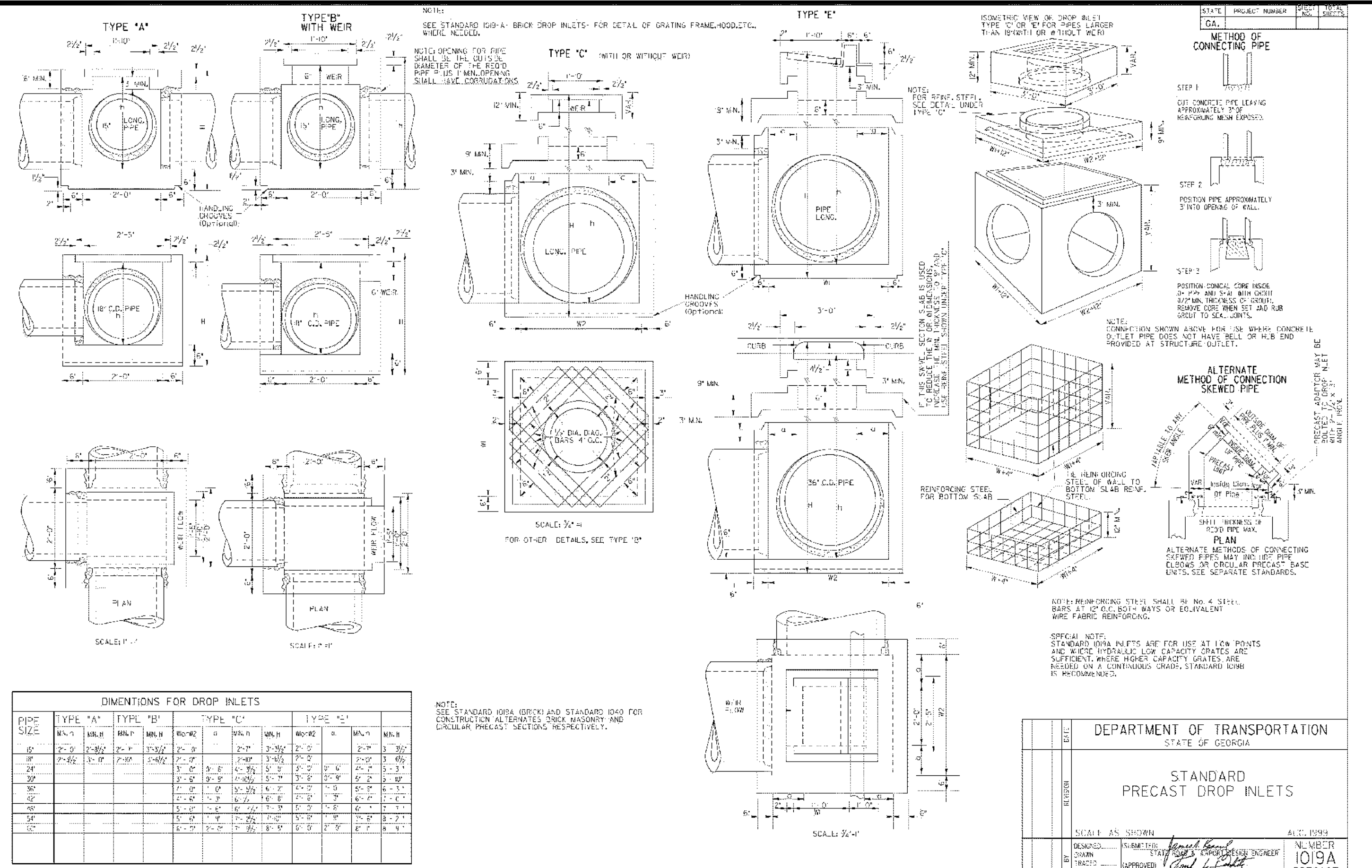

STANDARD GEORGIA D.O.T. PRECAST DROP INLET DETAIL
Ga D.O.T. DETAIL #1019A

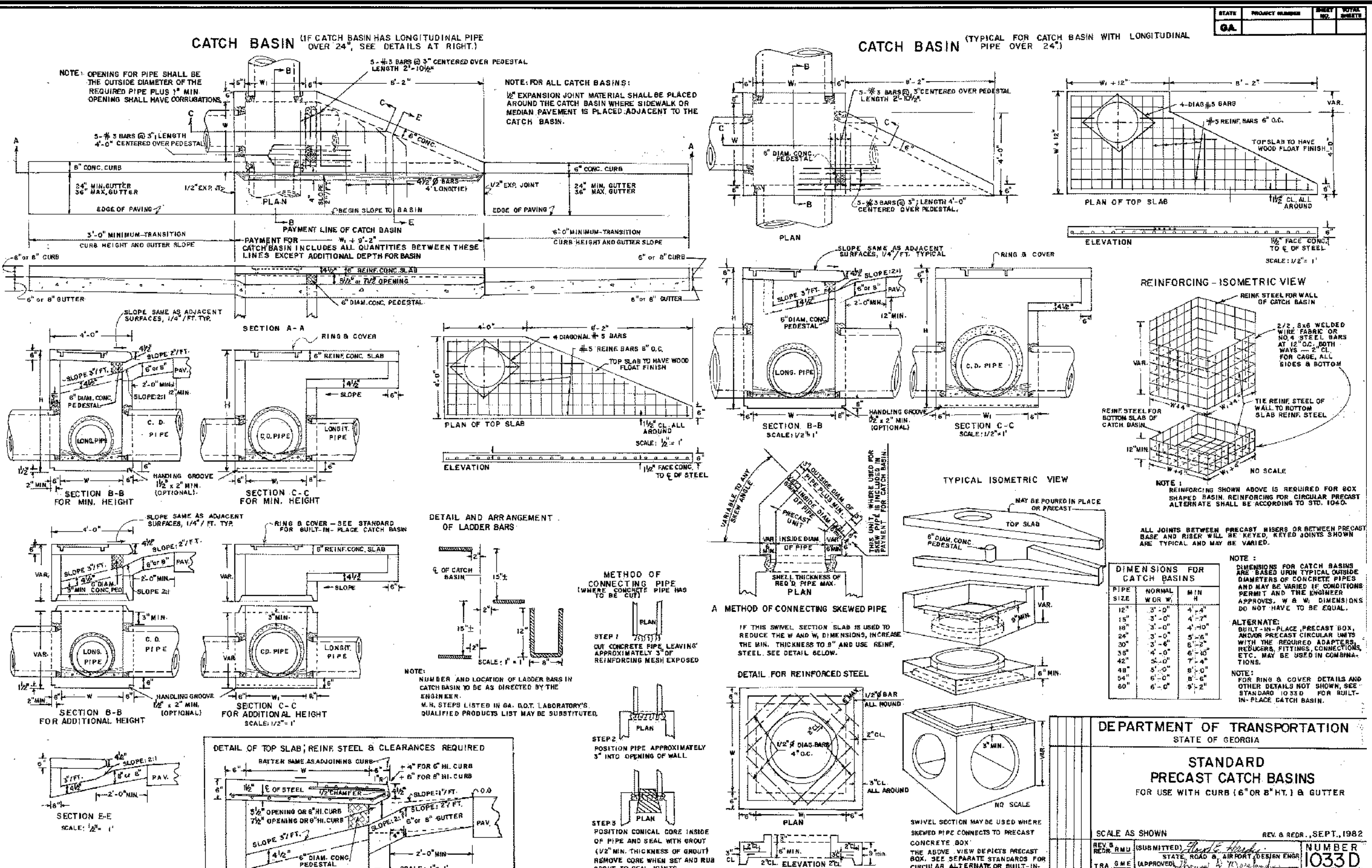

STANDARD GEORGIA D.O.T. #1033D PRECAST SINGLE WING CATCH BASIN DETAIL
Ga D.O.T. DETAIL #1033D

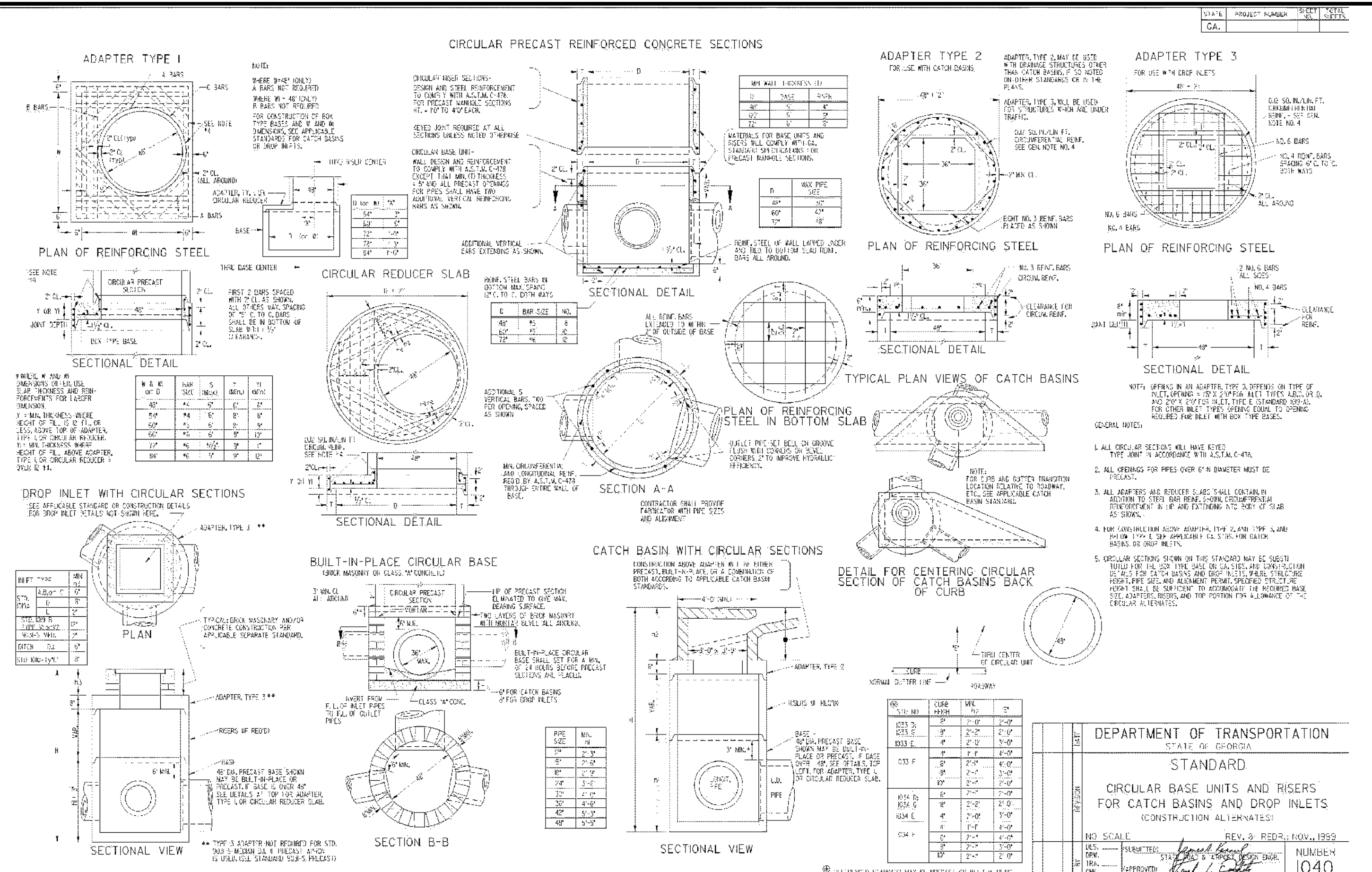

STANDARD GEORGIA D.O.T. CIRCULAR BASE UNITS AND RISERS FOR CATCH BASINS AND DROP INLETS
Ga D.O.T. DETAIL #1040

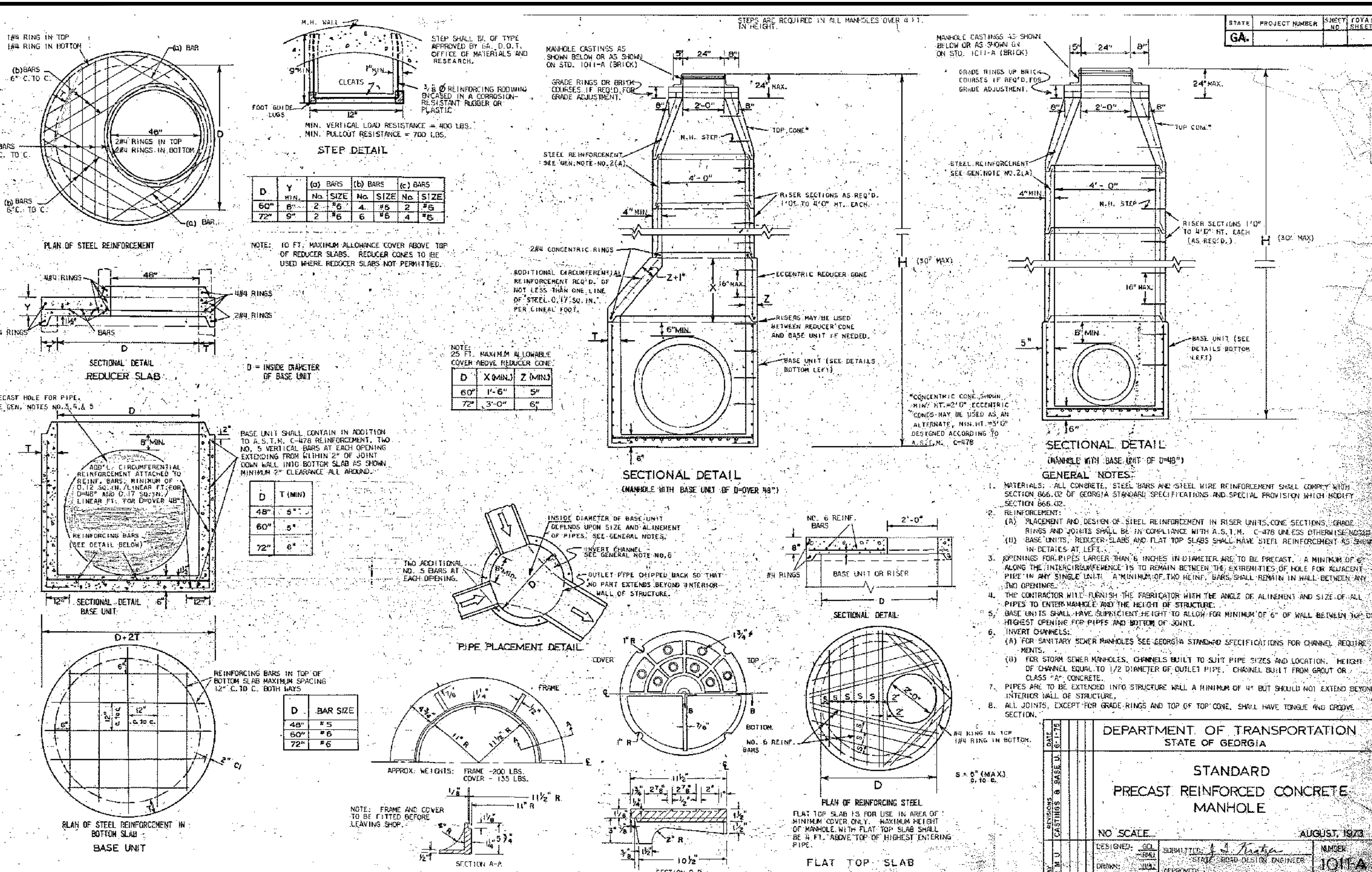

STANDARD GEORGIA D.O.T. #1011A PRECAST CONCRETE REINFORCED MANHOLE DETAIL
Ga D.O.T. DETAIL #1011A

Kimley-Horn
© 2019 KIMLEY-HORN AND ASSOCIATES, INC.
11720 AMBER PARK DRIVE, SUITE 600
BOSTON, MA 02116
PHONE: (770) 619-4284
WWW.KIMLEY-HORN.COM

HIGH STREET DEVELOPMENT LLC
125 HIGH STREET - HIGH STREET TOWER, 27TH FLOOR
BOSTON, MA 02110
PHONE: (617) 684-6641

HIGH STREET - PHASE 1
211, 219, 223 PERIMETER CENTER PARKWAY & 1051
HAMOND DRIVE, DUNWOODY, GA 30346
LAND LOT 348, 18TH DISTRICT

ISSUANCE AND REVISION DESCRIPTIONS

NO.	ISSUANCE AND REVISION DESCRIPTIONS	DATE	BY

PROJECT: HIGH STREET - PHASE 1
SHEET: 1011A
DATE: 08/16/2019
PROJECT NO.: 019473000
TITLE: STORM STRUCTURE DETAILS
SHEET NUMBER: C6-30

DESIGNED BY: DMZ
REVIEWED BY: LHF
DATE: 08/16/2019
PROJECT NO.: 019473000
TITLE: STORM STRUCTURE DETAILS
SHEET NUMBER: C6-30

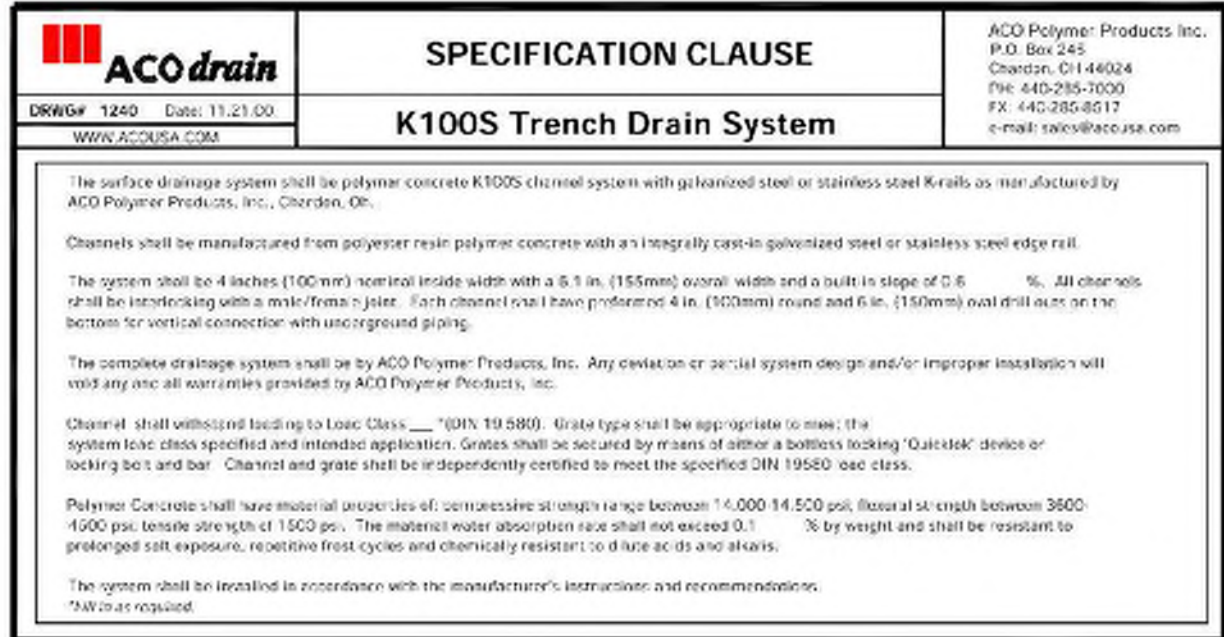
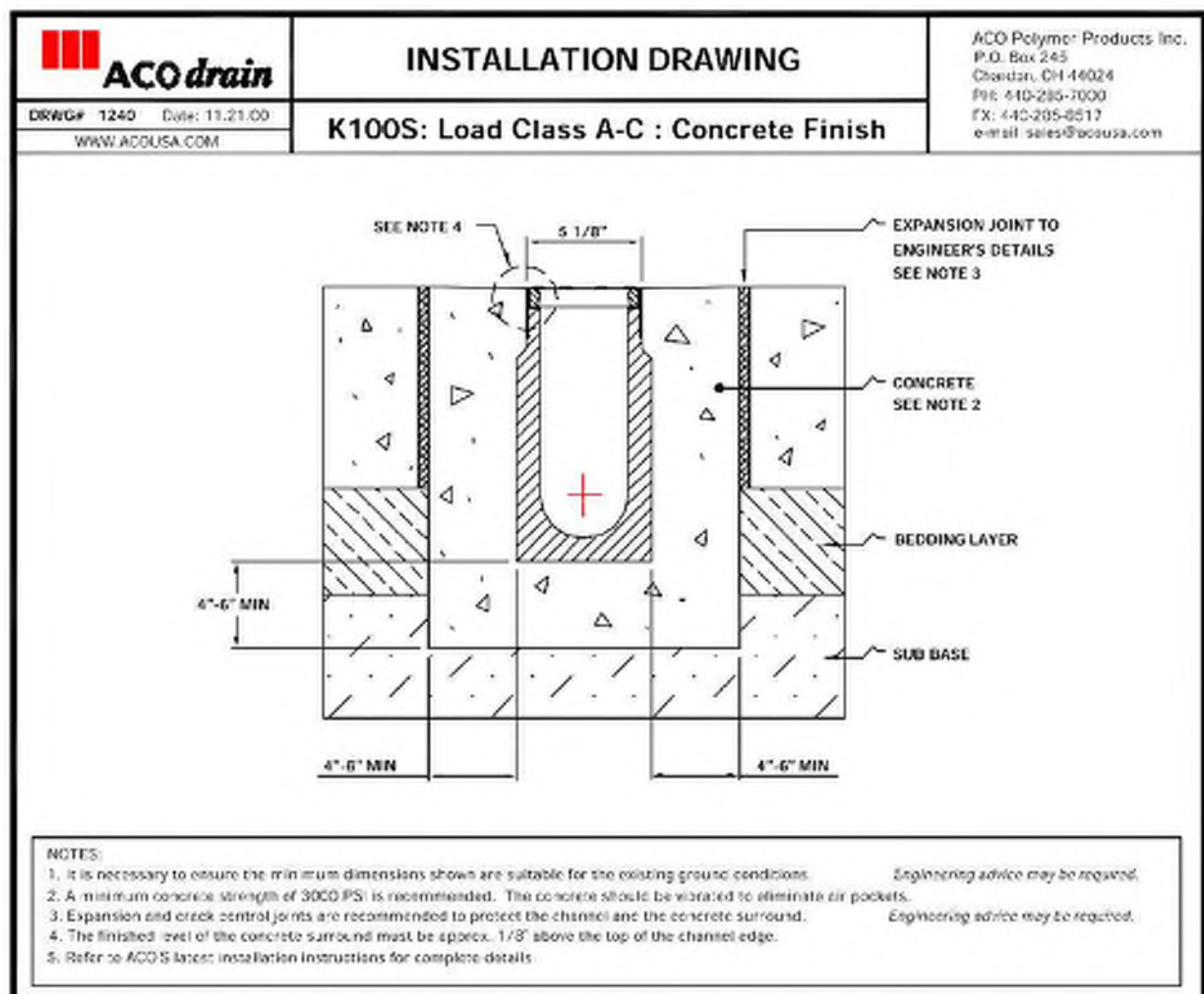

ACO-TRENCH DRAIN DETAIL

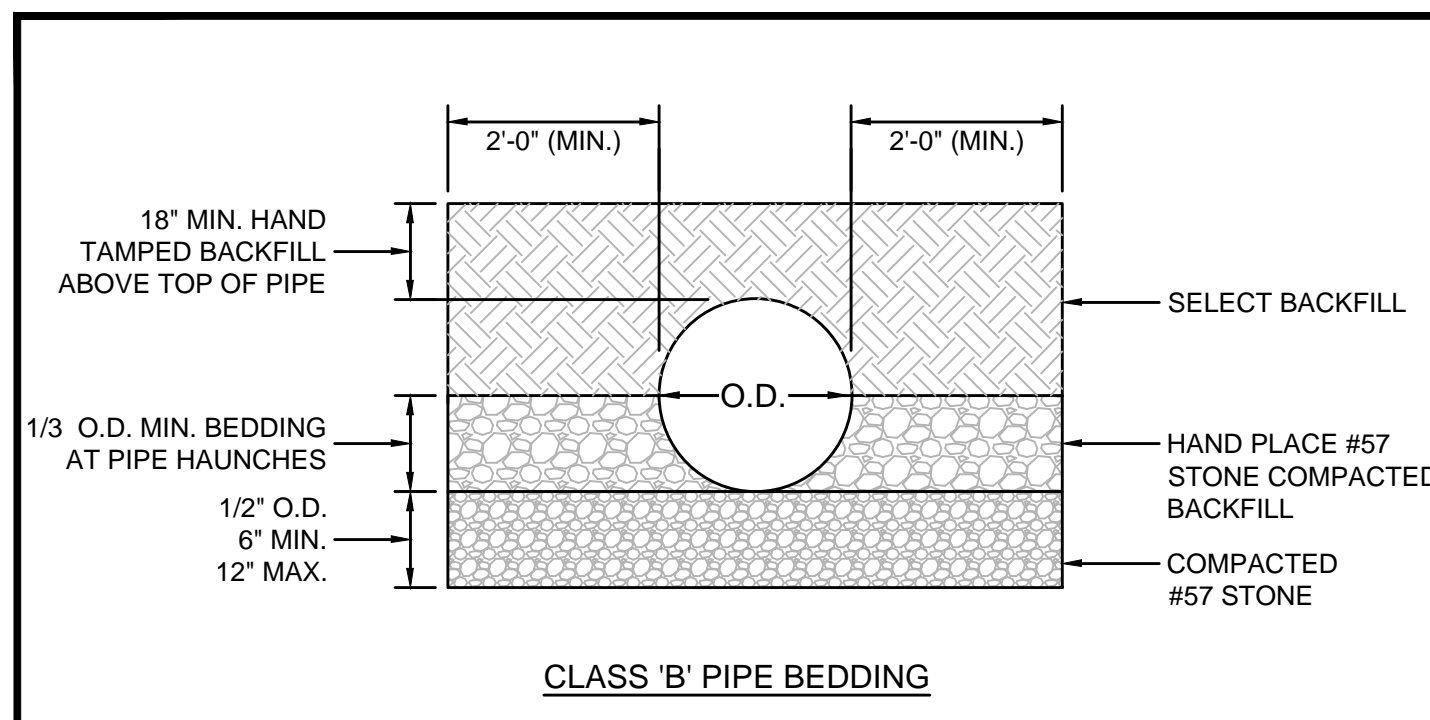
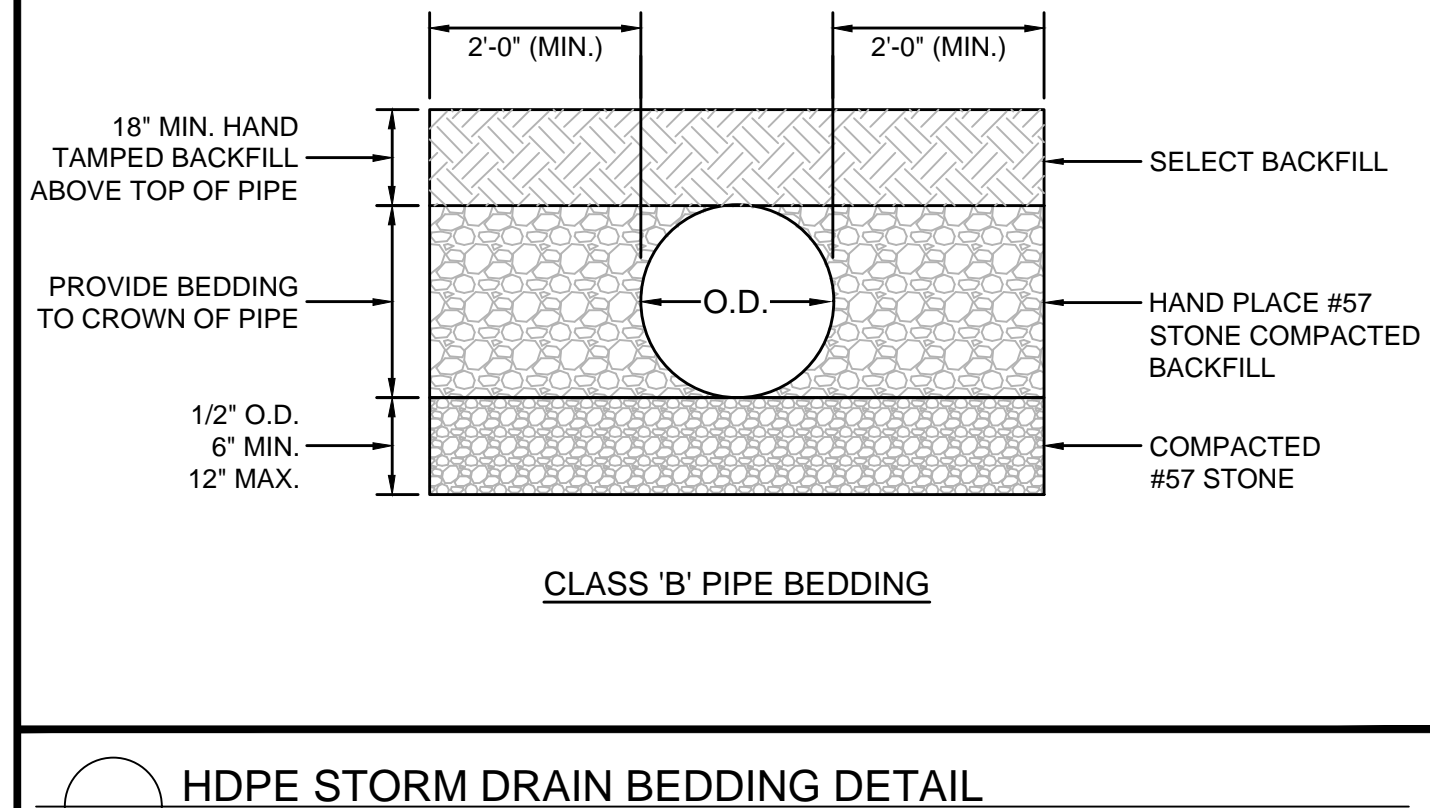

RCP STORM DRAIN BEDDING DETAIL

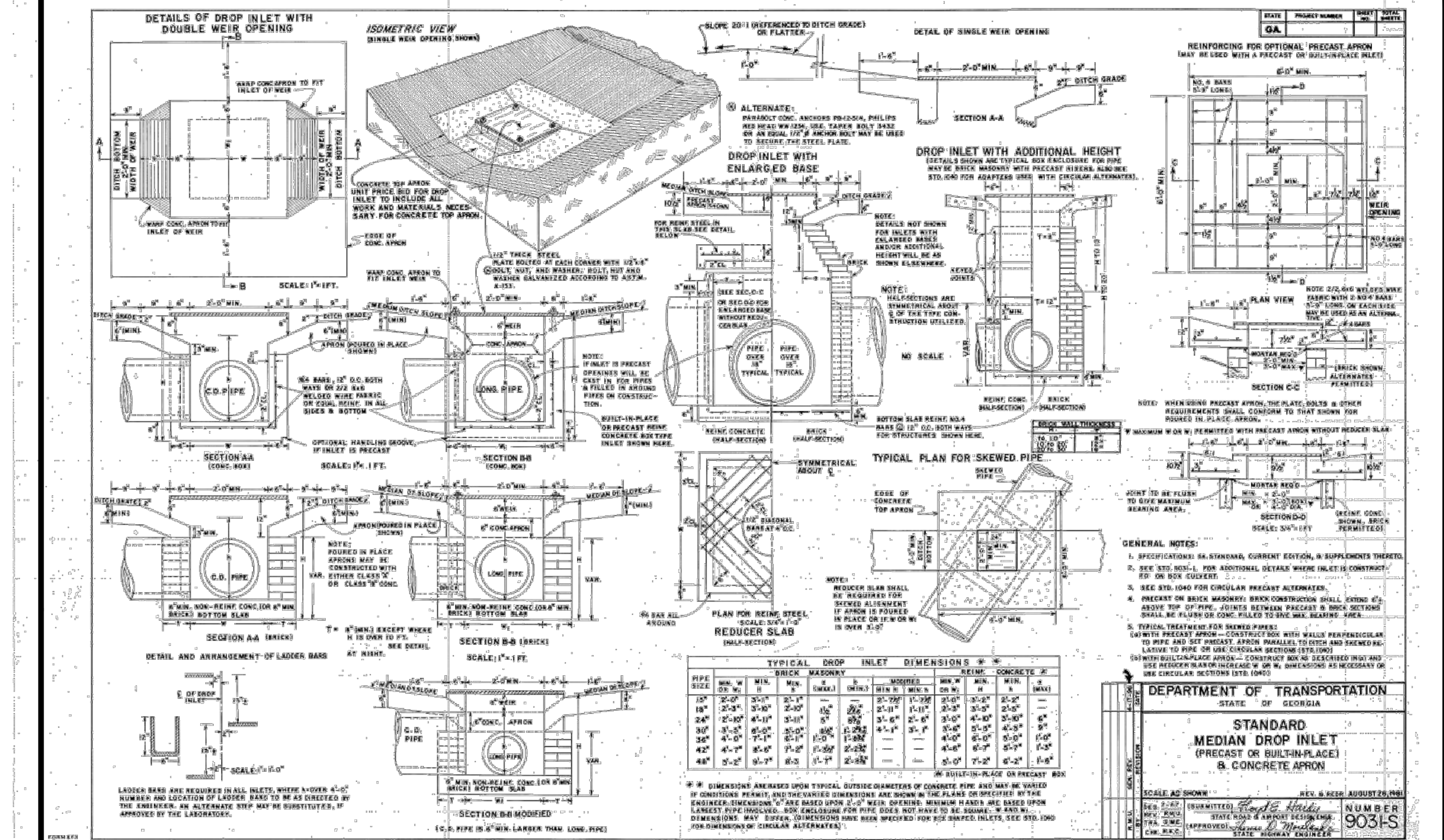

STANDARD GEORGIA D.O.T. MEDIAN DROP INLET & CONCRETE APRON
GA D.O.T. #9031-2

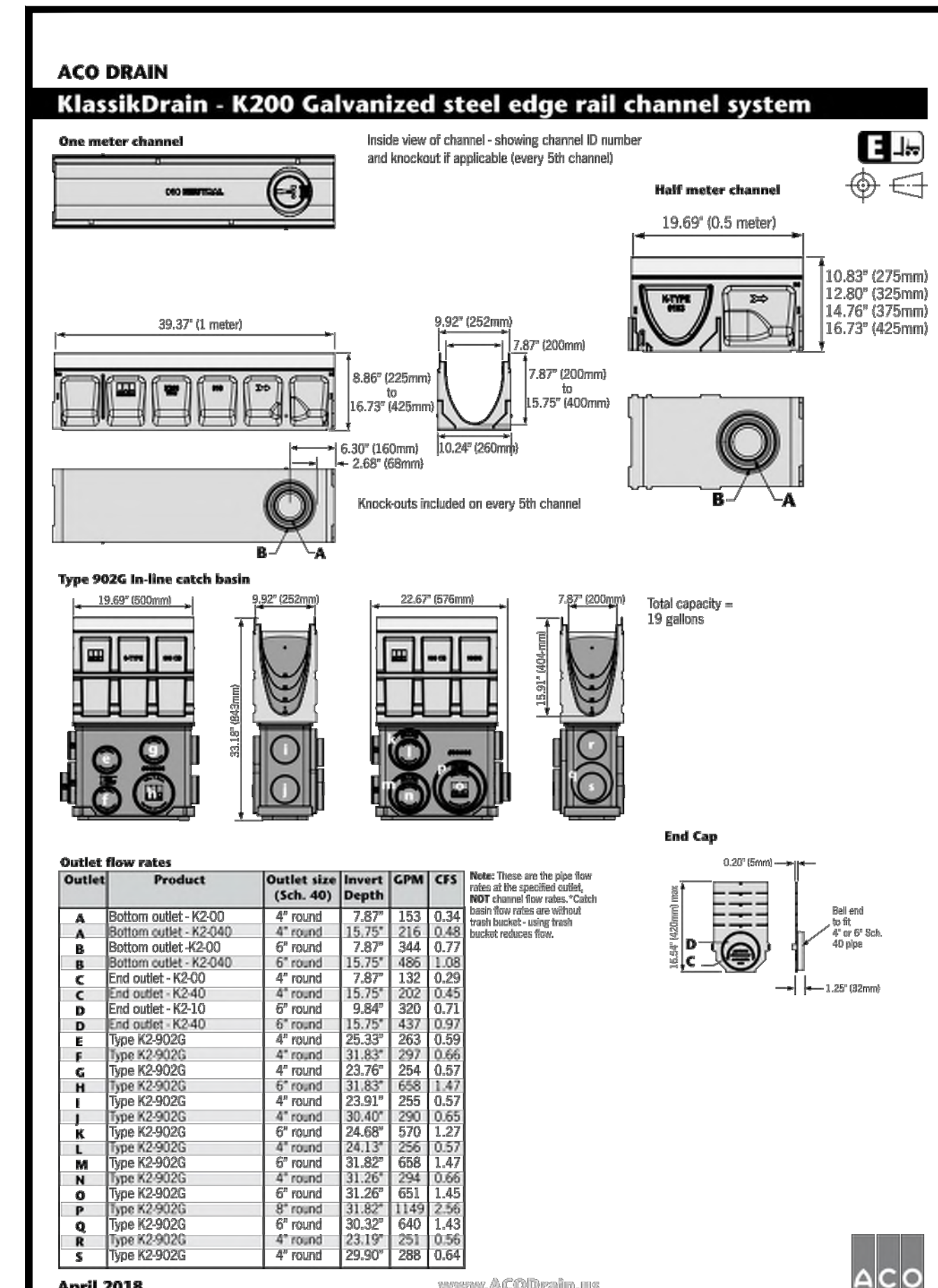

K200 RAIL CHANNEL SYSTEM

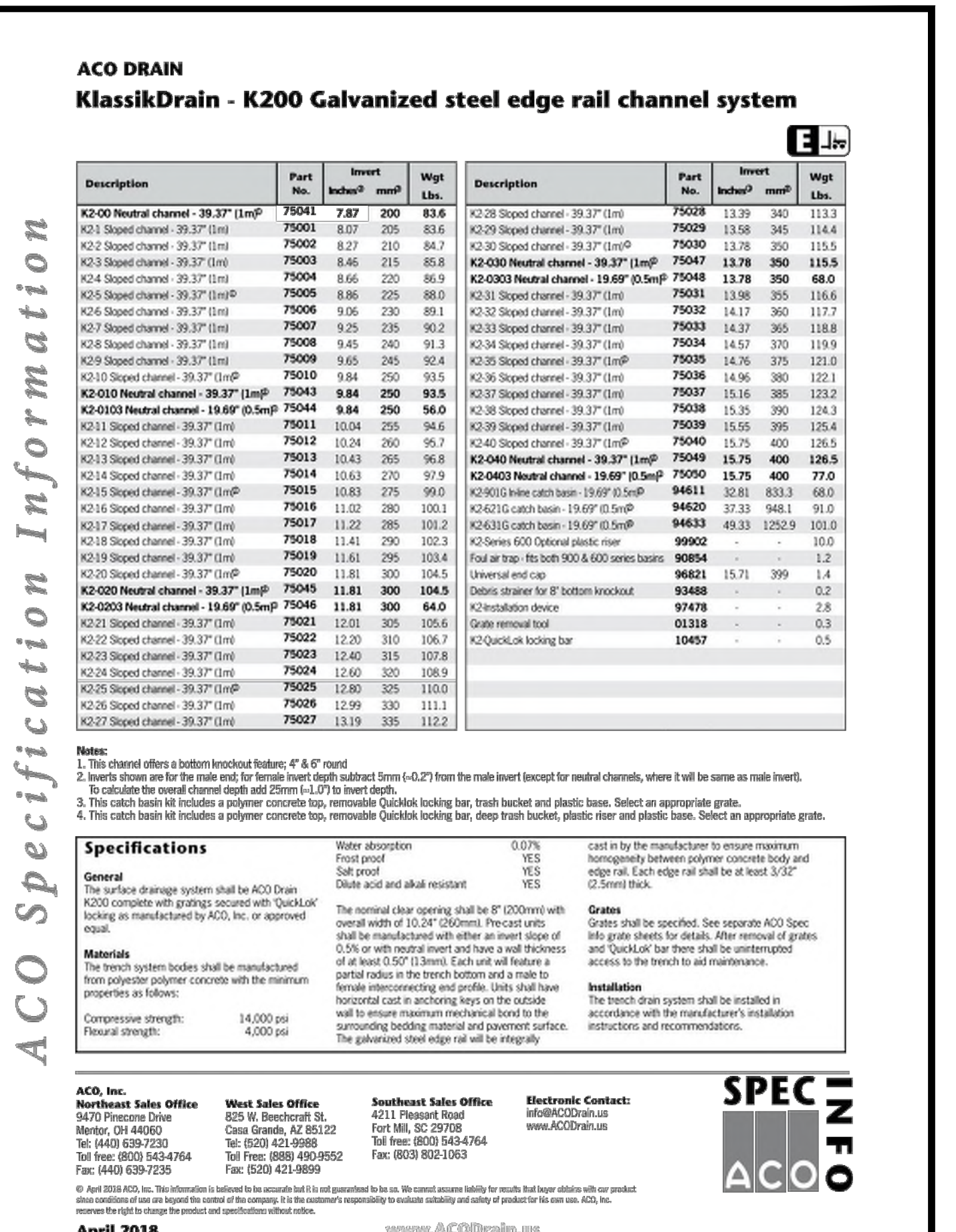

SPECIFICATIONS

Drawing name: KVAL_PRR019473000_GID - High Street/CADD/PlanSheets/Phase 1/C6-30 - STORM STRUCTURE DETAILS.DWG C6-31 STORM STRUCTURE DETAILS by derek.zittrauer

ISSUANCE AND REVISION DESCRIPTIONS

NO.	DATE	BY

DATE

PREPARED BY

DESIGNED BY

DRAWN BY

REVIEWED BY

DATE

PROJECT NO.

DATE

PROJECT NO.

DATE

PROJECT NO.

DATE

PROJECT NO.

DATE

PROJECT NO.

DATE

PROJECT NO.

DATE

PROJECT NO.

DATE

PROJECT NO.

DATE

PROJECT NO.

DATE

PROJECT NO.

DATE

PROJECT NO.

DATE

PROJECT NO.

DATE

PROJECT NO.

DATE

PROJECT NO.

DATE

PROJECT NO.

DATE

PROJECT NO.

DATE

PROJECT NO.

DATE

PROJECT NO.

DATE

PROJECT NO.

DATE

PROJECT NO.

DATE

PROJECT NO.

DATE

PROJECT NO.

DATE

PROJECT NO.

DATE

PROJECT NO.

DATE

PROJECT NO.

DATE

PROJECT NO.

DATE

PROJECT NO.

DATE

PROJECT NO.

DATE

PROJECT NO.

DATE

PROJECT NO.

DATE

PROJECT NO.

DATE

PROJECT NO.

DATE

PROJECT NO.

DATE

PROJECT NO.

DATE

PROJECT NO.

DATE

PROJECT NO.

DATE

PROJECT NO.

DATE

PROJECT NO.

DATE

PROJECT NO.

DATE

PROJECT NO.

DATE

PROJECT NO.

DATE

PROJECT NO.

DATE

PROJECT NO.

DATE

PROJECT NO.

DATE

PROJECT NO.

DATE

PROJECT NO.

DATE

PROJECT NO.

DATE

PROJECT NO.

DATE

PROJECT NO.

DATE

PROJECT NO.

DATE

PROJECT NO.

DATE

PROJECT NO.

DATE

PROJECT NO.

DATE

PROJECT NO.

DATE

PROJECT NO.

DATE

PROJECT NO.

DATE

PROJECT NO.

DATE

PROJECT NO.

DATE

PROJECT NO.

DATE

PROJECT NO.

DATE

PROJECT NO.

DATE

PROJECT NO.

DATE

PROJECT NO.

DATE

PROJECT NO.

DATE

PROJECT NO.

DATE

PROJECT NO.

DATE

PROJECT NO.

DATE

PROJECT NO.

DATE

PROJECT NO.

DATE

PROJECT NO.

DATE

PROJECT NO.

DATE

PROJECT NO.

DATE

PROJECT NO.

DATE

PROJECT NO.

DATE

PROJECT NO.

DATE

PROJECT NO.

DATE

PROJECT NO.

DATE

PROJECT NO.

DATE

PROJECT NO.

DATE

PROJECT NO.

DATE

PROJECT NO.

DATE

PROJECT NO.

DATE

PROJECT NO.

DATE

Drawing name: K:\ALP_P\019473000_GID - High Street\CADD\PlanSheets\Phase 1\C6-40 - SANITARY SEWER DETAILS.DWG C6-40 SANITARY SEWER DETAILS Aug 16, 2019 2:03pm By: russell.noah

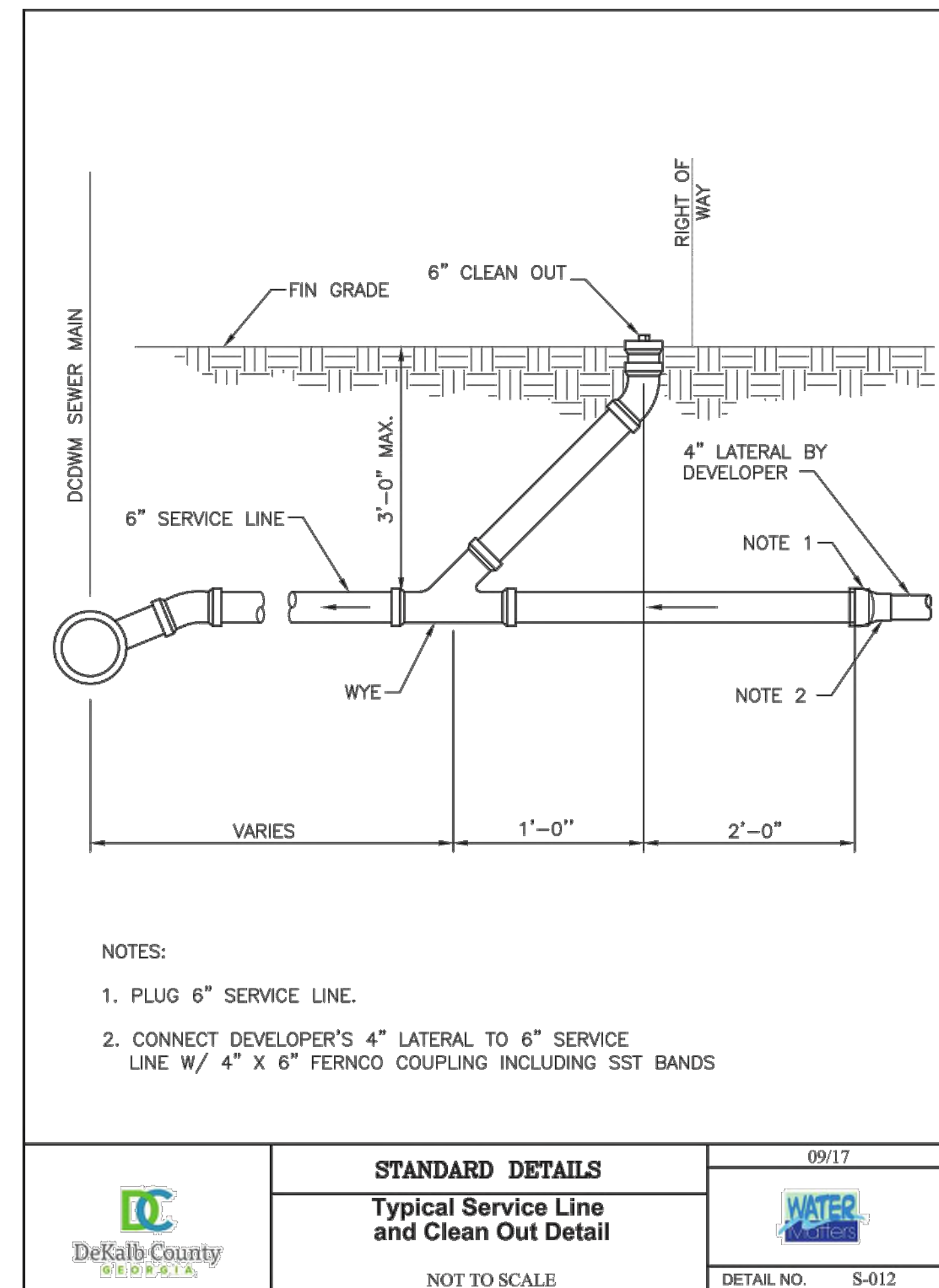
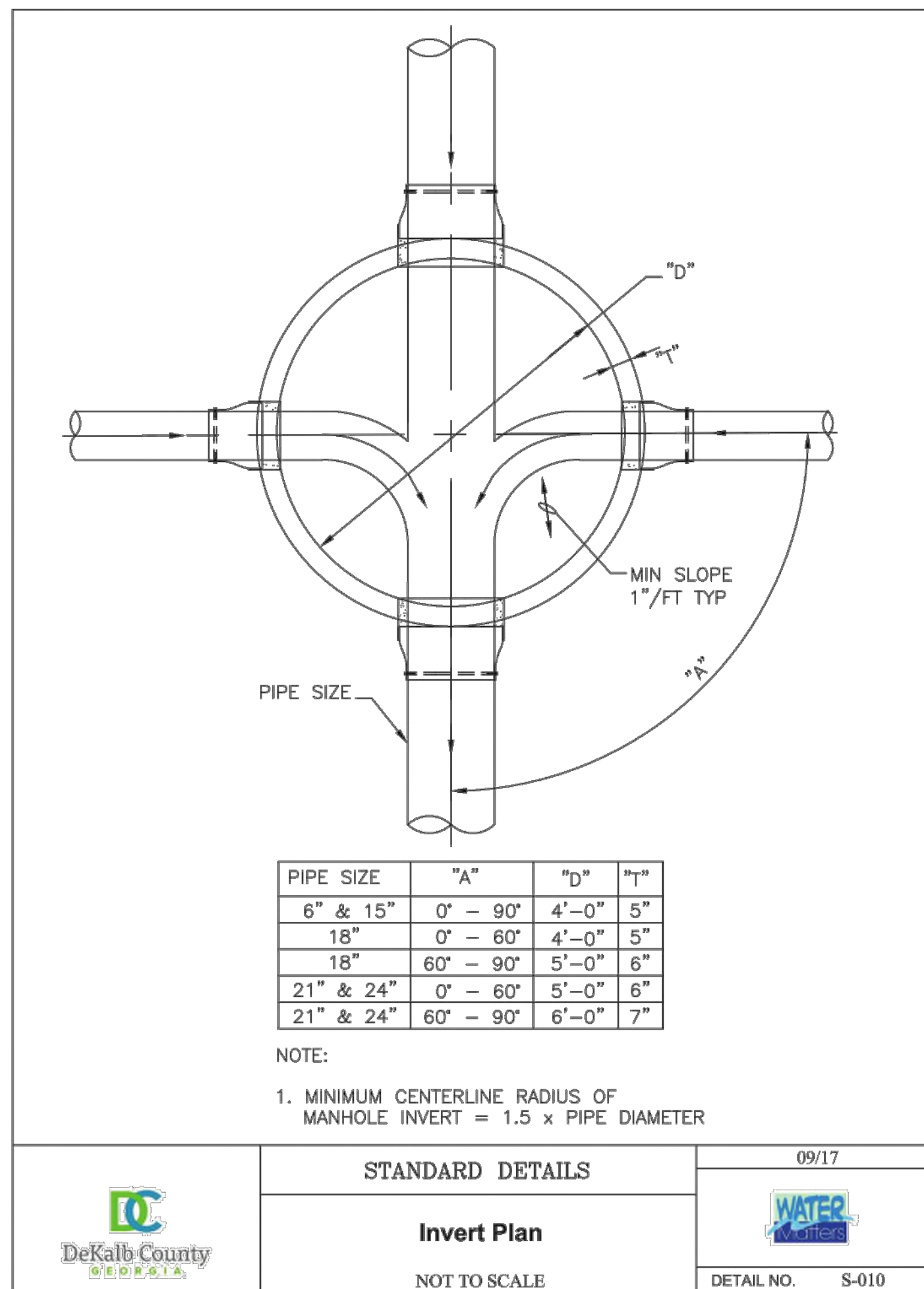
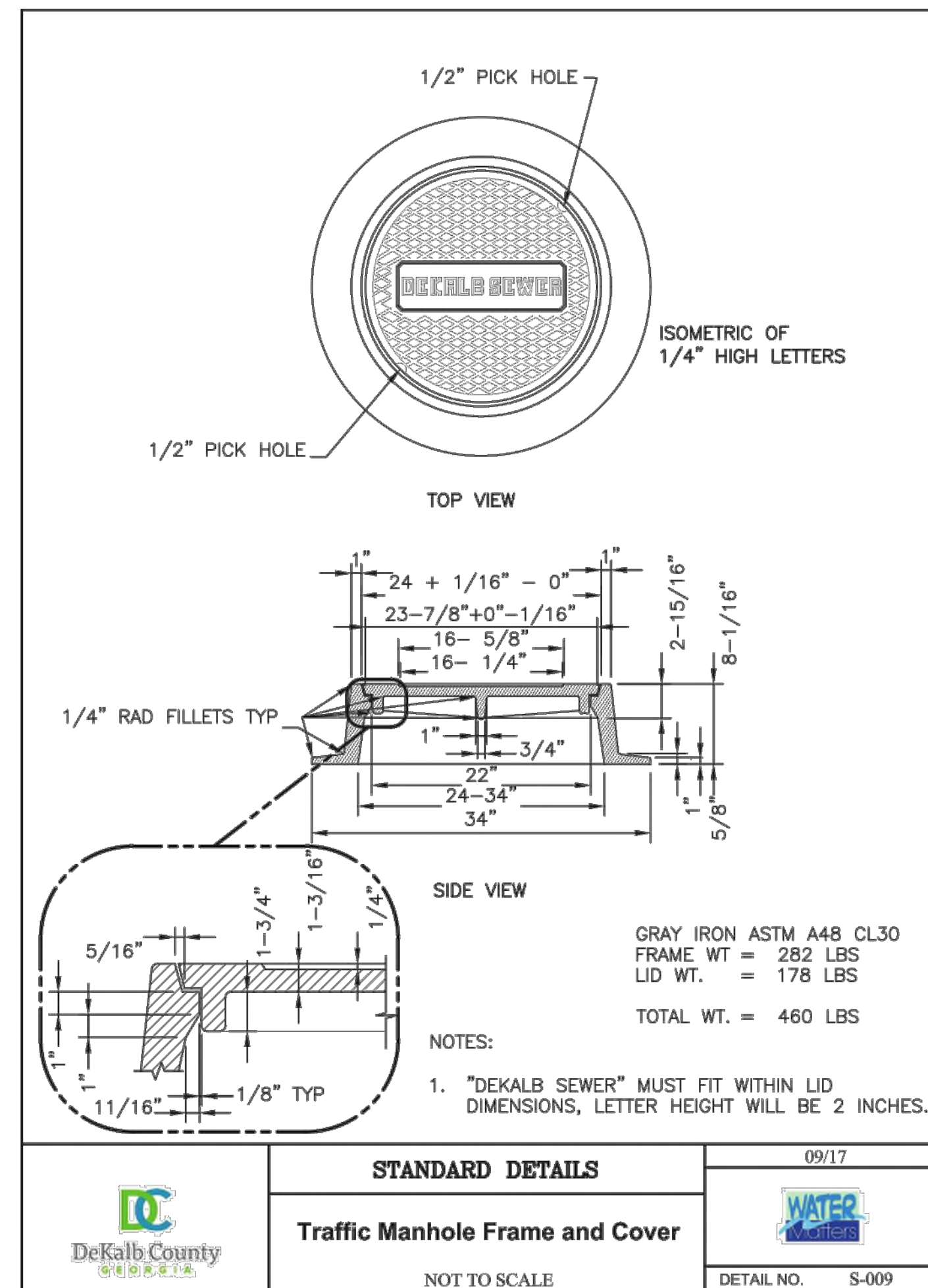
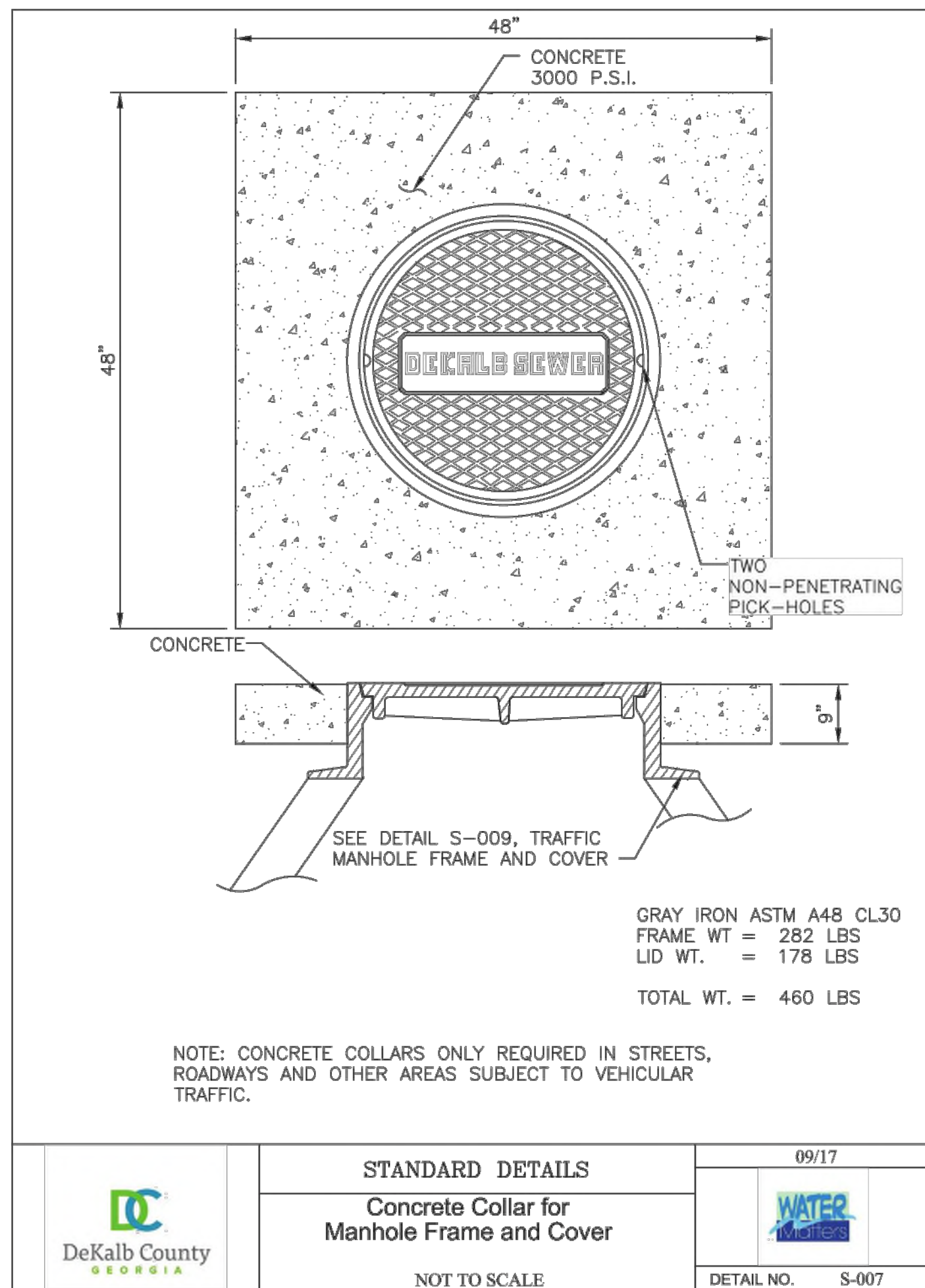
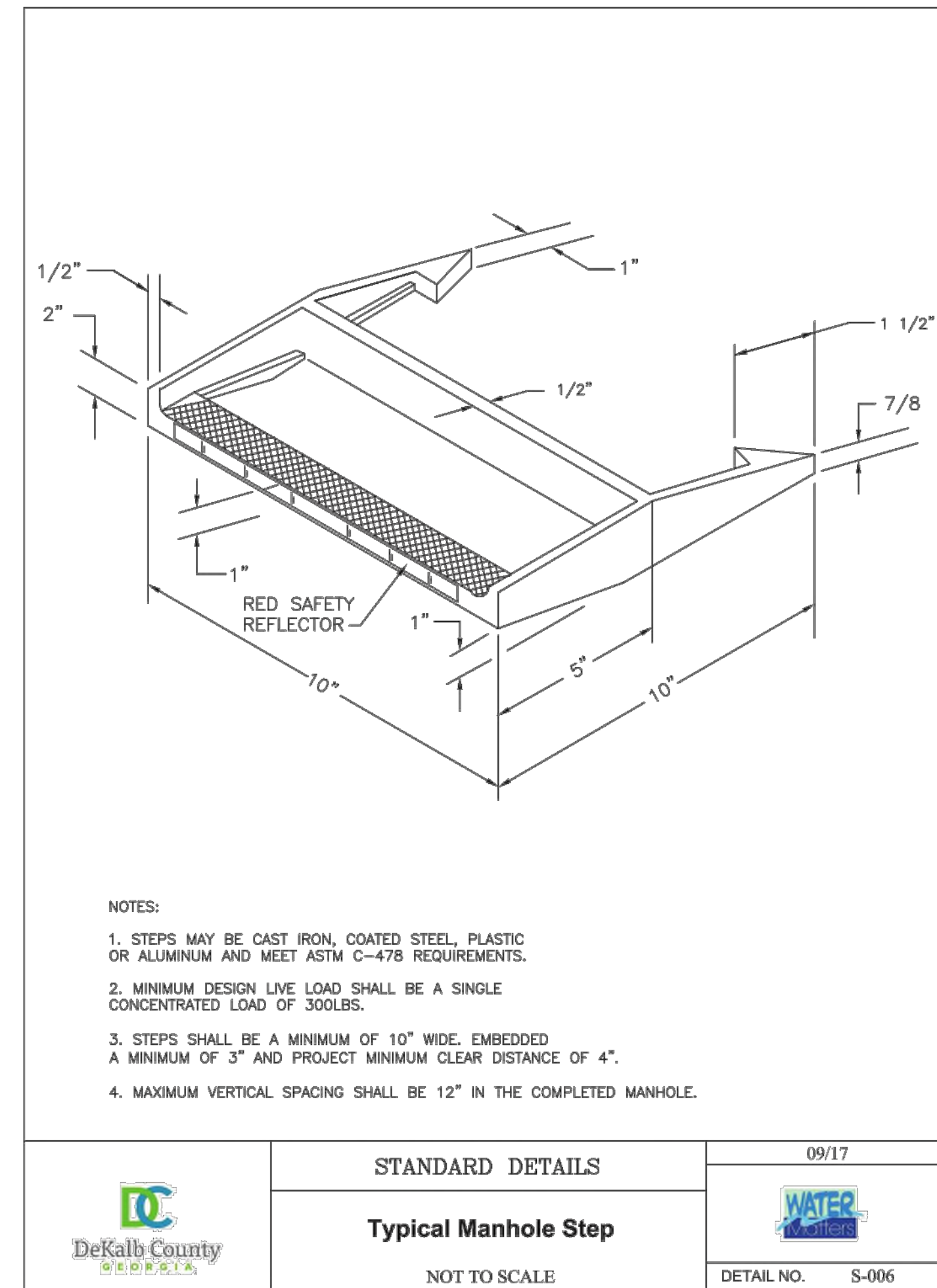
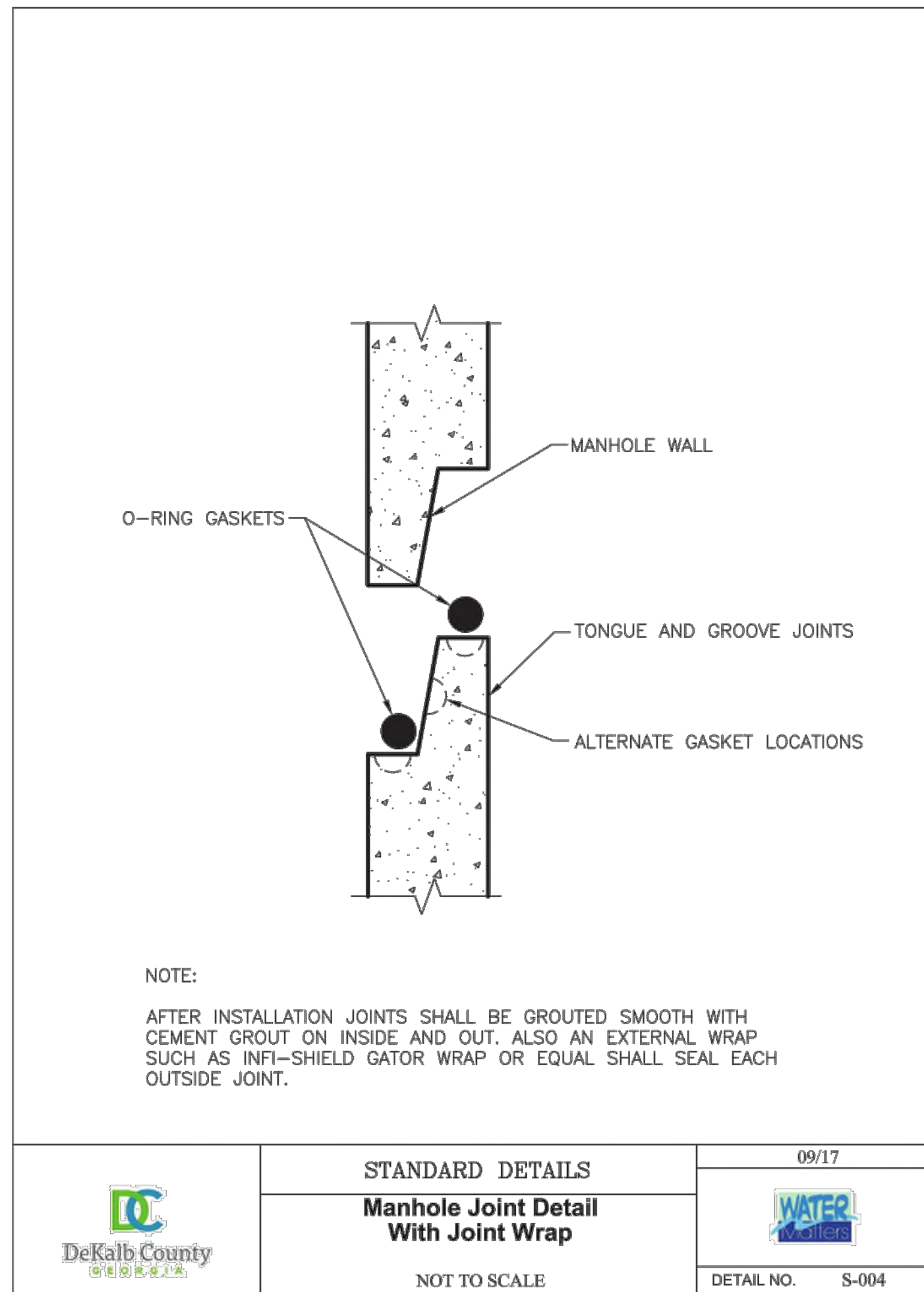
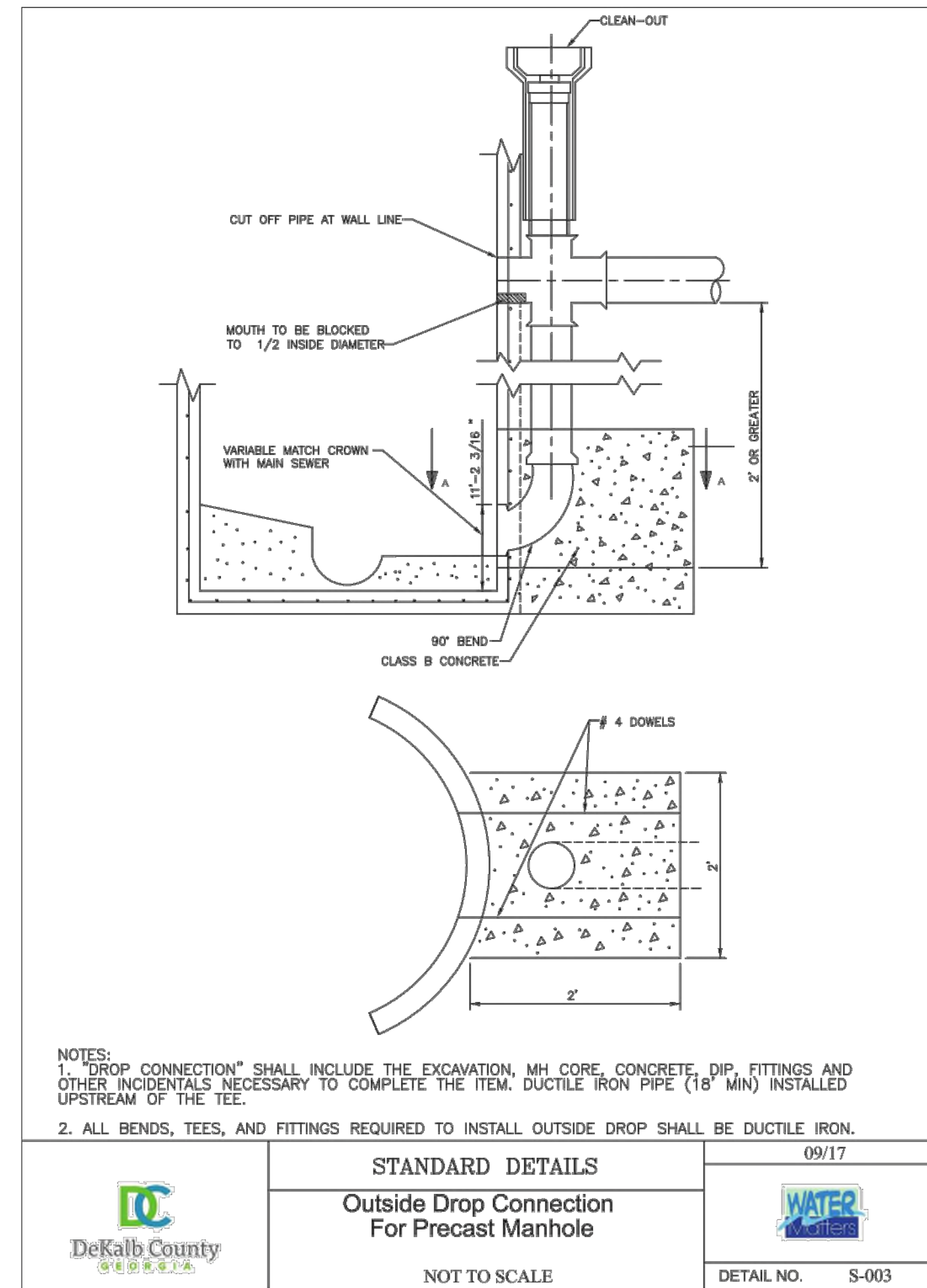
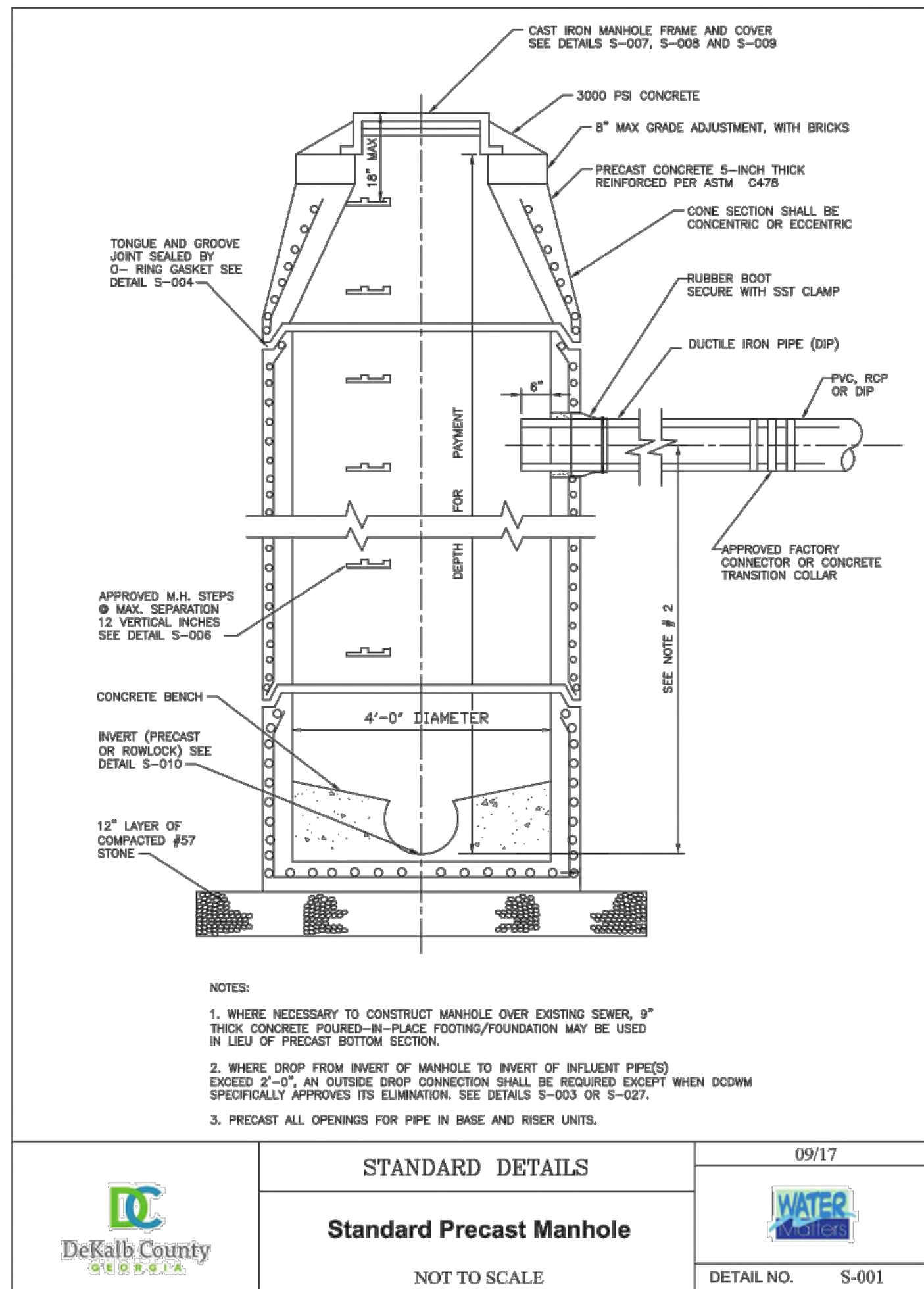

Kimley»Horn
 © 2019 KIMLEY-HORN AND ASSOCIATES, INC.
 11720 AMBER PARK DRIVE, SUITE 600
 ALPHARETTA, GA 30009
 PHONE (770) 619-4284
 WWW.KIMLEY-HORN.COM

HIGH STREET - PHASE 1
 DEVELOPMENT LLC
 125 HIGH STREET, HIGH STREET TOWER, 27TH FLOOR
 BOSTON, MA 02110
 PHONE: (617) 684-6641

NO.	ISSUANCE AND REVISION DESCRIPTIONS	DATE	BY

REGISTERED PROFESSIONAL ENGINEER
 No. PE041139
 W. M. ZITTRAUER

GSWCC NO. (LEVEL II) 0000076500
 DRAWN BY KHA
 DESIGNED BY DMZ
 REVIEWED BY LHF
 DATE 08/16/2019
 PROJECT NO. 019473006
 TITLE **SANITARY SEWER DETAILS**
 SHEET NUMBER **C6-40**

Drawing name: K:\ALP_PRJ\019473000_GID - High Street\Sheet\Phase 1\C6-40 - SANITARY SEWER DETAILS.DWG C6-41 SANITARY SEWER DETAILS Aug 16, 2019 2:03pm by russell.noah

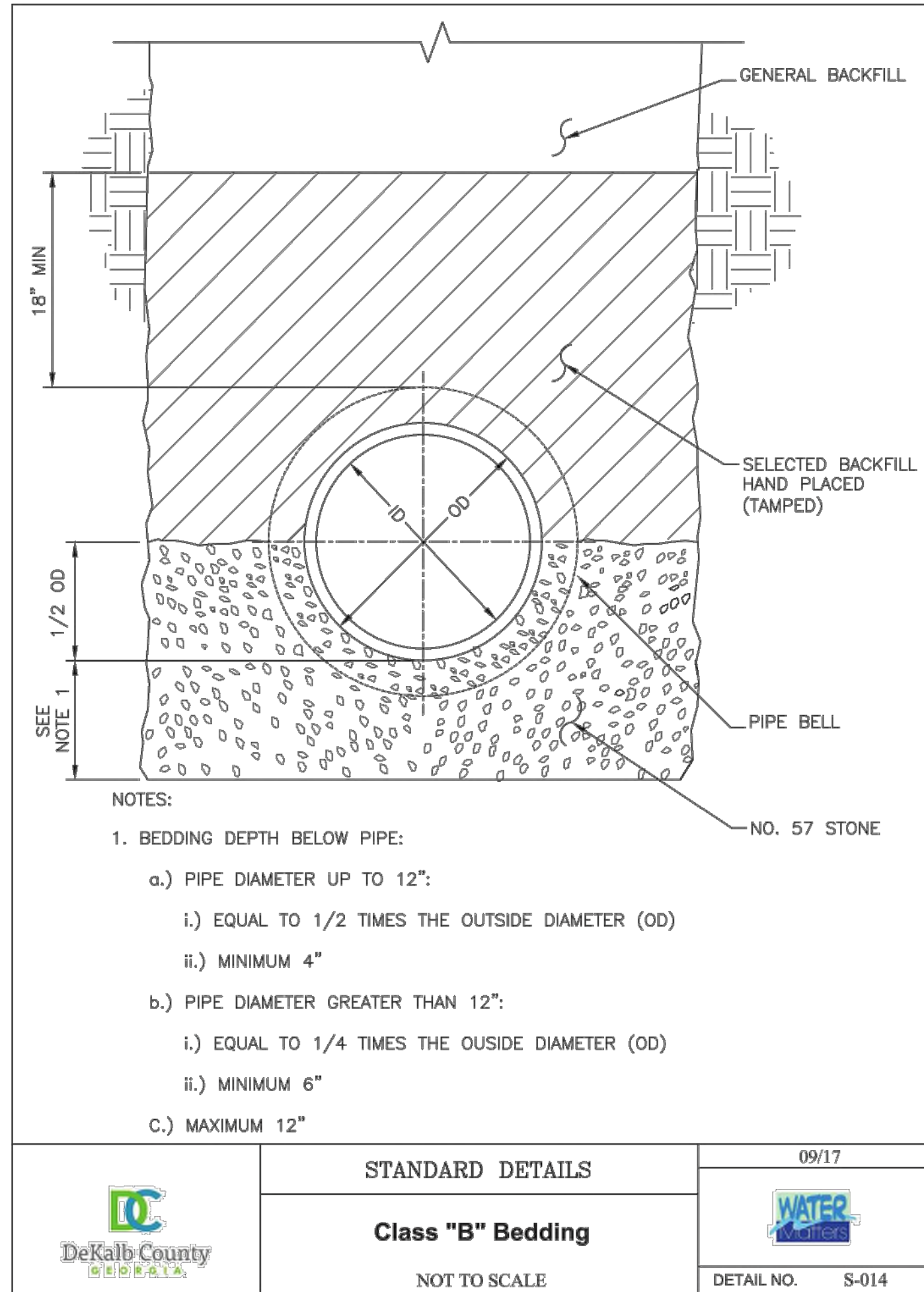

	STANDARD DETAILS	09/17
	Class "B" Bedding NOT TO SCALE	
	DETAIL NO. S-014	

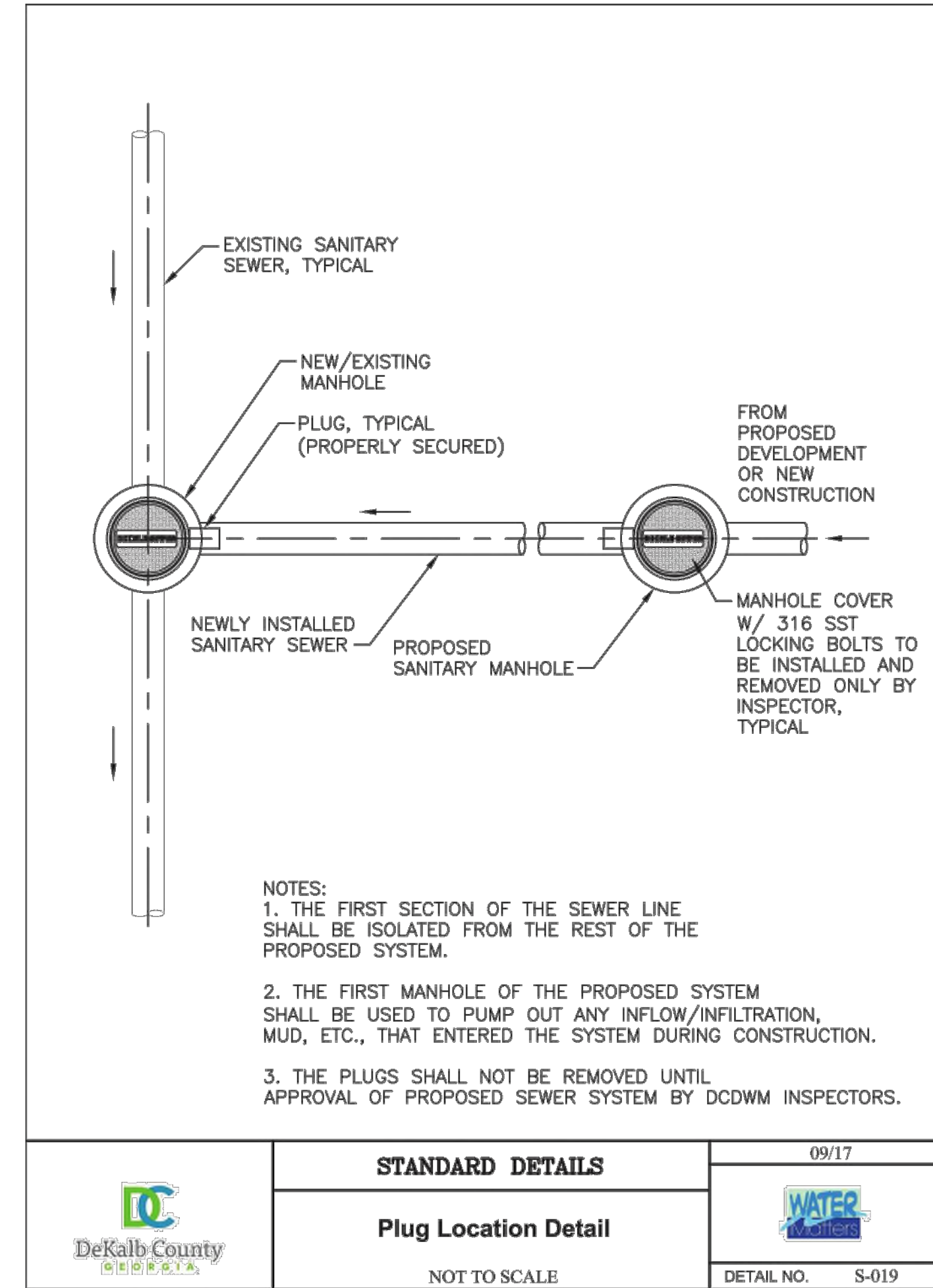

	STANDARD DETAILS	09/17
	Plug Location Detail NOT TO SCALE	
	DETAIL NO. S-019	

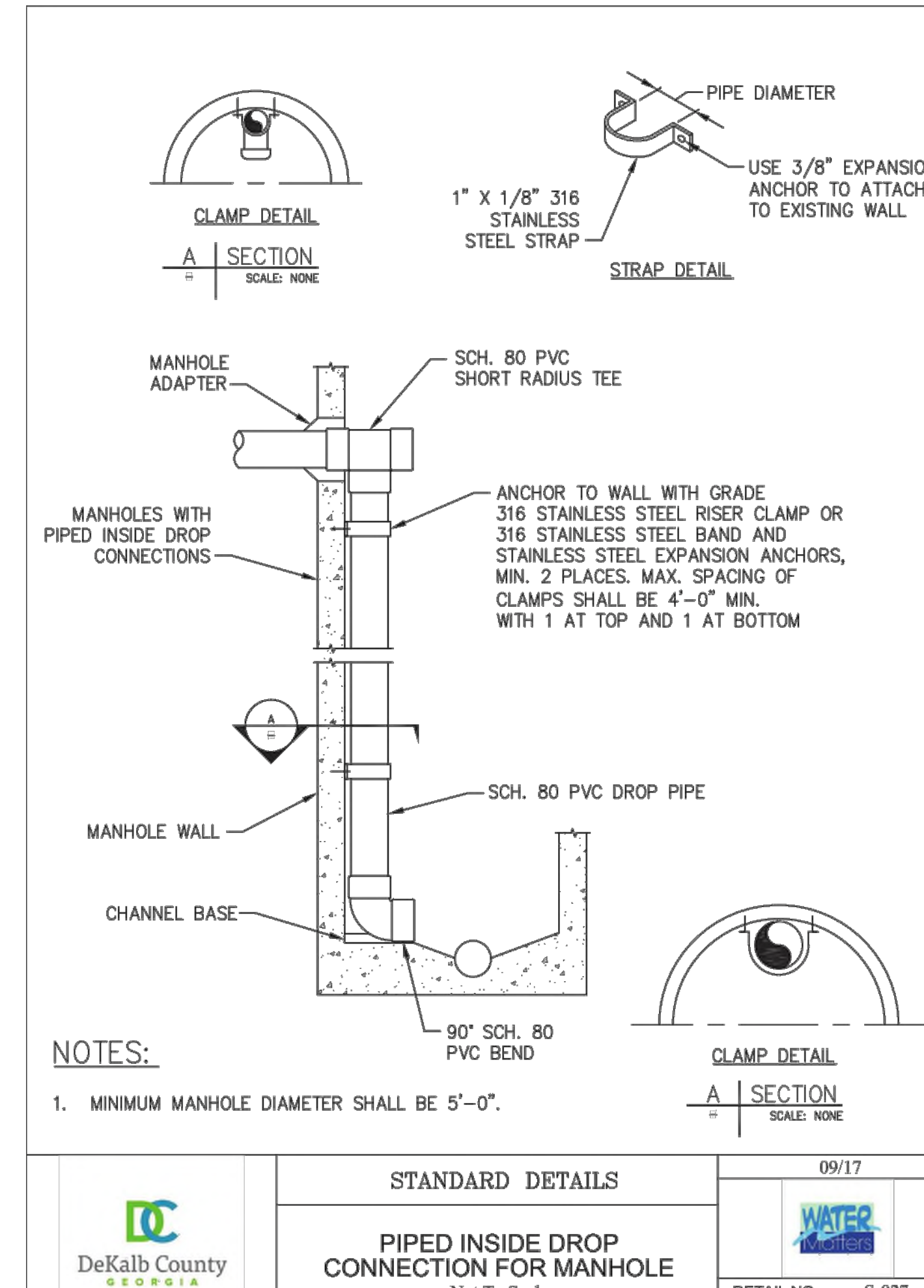

	STANDARD DETAILS	09/17
	PIPED INSIDE DROP CONNECTION FOR MANHOLE Not To Scale	
	DETAIL NO. S-027	

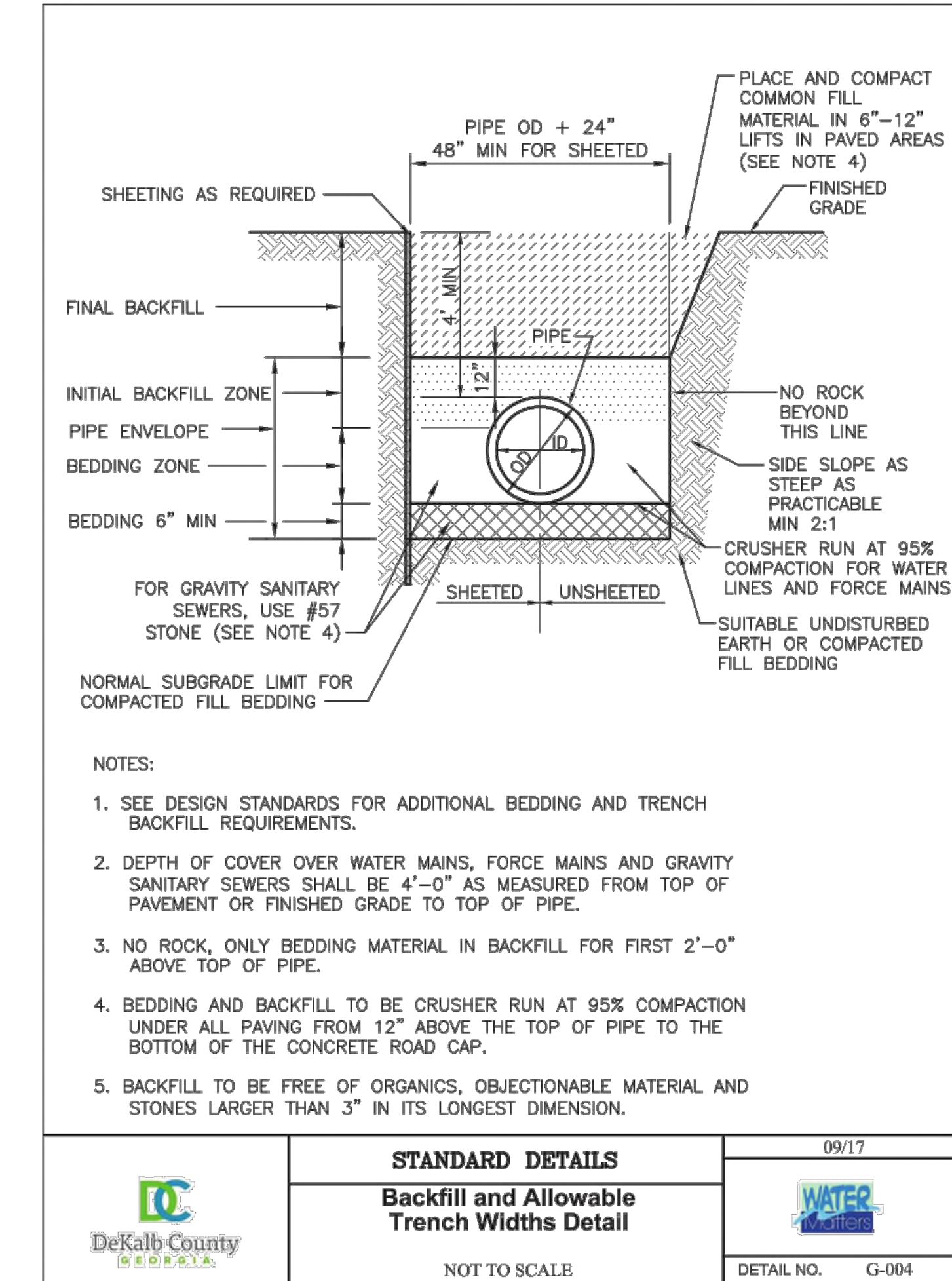

	STANDARD DETAILS	09/17
	Backfill and Allowable Trench Widths Detail NOT TO SCALE	
	DETAIL NO. G-004	

PREPARED FOR:
 HIGH STREET DEVELOPMENT LLC

 125 HIGH STREET, HIGH STREET TOWER, 27TH FLOOR

 BOSTON, MA 02110

 PHONE: (617) 684-6641

 PREPARED BY:
 Kimley-Horn

 © 2019 KIMLEY-HORN AND ASSOCIATES, INC.

 11720 AMBER PARK DRIVE, SUITE 600

 ALPHARETTA, GA 30009

 PHONE: (770) 619-4284

 WWW.KIMLEY-HORN.COM

No.	ISSUANCE AND REVISION DESCRIPTIONS	DATE	BY

PROJECT:
 HIGH STREET - PHASE 1

 211, 219, 223 PERIMETER CENTER PARKWAY & 1051 HAMMOND DRIVE, DUNWOODY, GA 30346

 LAND LOT 348, 18TH DISTRICT

GSWCC NO. (LEVEL II)	0000076500
DRAWN BY	KHA
DESIGNED BY	DMZ
REVIEWED BY	LHF
DATE	08/16/2019
PROJECT NO.	019473006
TITLE	SANITARY SEWER DETAILS
SHEET NUMBER	C6-41

MINIMUM CONTAINMENT REQUIREMENTS FOR NEW CONSTRUCTION AND RETROFIT (DEDICATED) FIRELINE INSTALLATIONS
SERVICE SIZE: 2 1/2" AND ABOVE METER SIZE: 2 1/2" AND ABOVE
REDUCED PRESSURE DETECTOR ASSEMBLY (RPDA)

SPECIFICATION: THE CUSTOMER / OWNER SHALL FURNISH AND INSTALL A REDUCED PRESSURE DETECTOR ASSEMBLY BACKFLOW PREVENTER IN A SIZE TO MATCH THAT OF THE REQUIRED FIRE LINE SERVICE LINE CONNECTION. THE ASSEMBLY SHALL HAVE A METRIC THREE QUARTER (¾) TURN OPERATOR AS SHOWN ON THE ILLUSTRATION. THE BACKFLOW PREVENTION ASSEMBLY SHALL BE PROVIDED WITH A RELIEF SEATED OUTSIDE STEAM AND VORNE FLANGED GATE VALVE FROM THE INLET AND OUTLET SIDES OF THE ASSEMBLY. THE ASSEMBLY SHALL BE PROVIDED WITH THREE (3) BRASS BALL VALVE TEST COCKS FITTED WITH BRASS OR STAINLESS STEEL PLUGS. A RELIEF TEST COCK SHALL ALSO BE PROVIDED ON THE UPSTREAM SIDE OF THE METRIC ¾ TURN OPERATOR. THE METRIC ¾ TURN OPERATOR ON THE ASSEMBLY SHALL INCLUDE A BRASS DETECTOR METER AND A REDUCED PRESSURE PREVENTER (RPP) BACKFLOW PREVENTION ASSEMBLY. THE ASSEMBLY AND DISCS SHALL BE EQUIVALENT TO CAST IRON COATED IRON AND COAT WITH FE APPROVED FLUOROPOLYMER COATING AND ASSEMBLED WITH BOLTS THAT ARE RESISTANT TO ELECTROLYSIS. ALL INTERNAL COMPONENTS OF THE CHECKING ASSEMBLY SHALL BE EQUIVALENT TO BRONZE OR STAINLESS STEEL CONSTRUCTION AND BE ACCESSIBLE FOR MAINTENANCE AND REPAIR.

NOTE: ALL COMPONENTS OF THE ASSEMBLY SHALL BE CERTIFIED BY A NATIONALLY RECOGNIZED TESTING LABORATORY. THE REDUCED PRESSURE DETECTOR ASSEMBLY SHALL HAVE APPROVAL AND CONFORM TO ALL CURRENT REQUIREMENTS OF THE UNIVERSITY OF CALIFORNIA FOUNDATION FOR CROSS CONNECTION CONTROL AND HYDRAULIC RESEARCH LABORATORY. ASSEMBLY TO BE INDIVIDUALLY FACTORY TESTED, SHIPPED AND INSTALLED AS A UNIT.

NOTE: BEFORE INSTALLING BACKFLOW ASSEMBLY ON ANY FIRE SYSTEM CONSULT WITH THE FIRE AUTHORITY FOR ADDITIONAL REQUIREMENTS. (E. OR BY DISTRICT FIRE AGENCIES ETC.)

INSTALLATION INSTRUCTIONS: INSTALLATION OF A REDUCED PRESSURE DETECTOR ASSEMBLY BACKFLOW PREVENTION ASSEMBLY SHALL NOT BE BELOW GRADE. ASSEMBLY SHALL BE INSTALLED ABOVE GROUND AS CLOSE AS FEASIBLE TO THE PROPERTY LINE AND OUT OF THE REACH OF ANY ABOVE GROUND ENCLOSURE SHALL BE PROVIDED FOR PROTECTION FROM FREEZING TEMPERATURES. INSTALL AN APPROVED DRAIN WITH AN AIR GAP. A CONCRETE PAD SHALL BE PROVIDED WITH A MINIMUM OF FOUR (4) INCHES SUPPLY. ASSEMBLY SHALL BE SUPPORTED AT A MINIMUM OF THREE (3) POINTS AND NOT BEING THE RELIEF VALVE.

NOTE: UNDER NO CIRCUMSTANCE WILL ANY CONNECTION BE ALLOWED ON THE SYSTEM OTHER THAN FOR PREVENTING OR FIRE PROTECTION PURPOSES.

ASSEMBLY TESTING: ALL RPDA ASSEMBLIES SHALL BE TESTED AT TIME OF INSTALLATION, AFTER EACH REPAIR AND AT LEAST ONCE ANNUALLY.

PLAN APPROVALS AND INSPECTIONS: SHALL BE OBTAINED AND SCHEDULED PRIOR TO WORK THROUGH LOCAL COUNTY DEPARTMENT OF WATERED MANAGEMENT. CONTACT CROSS CONNECTION CONTROL SECTION AT 678-887-8075

APPROVED ASSEMBLIES (OR EQUIVALENTS):

AMES	8500	3 1/2", 3", 4", 5", 6", 8", 10"
INDUSTRIAL DIRECT	8500	2 1/2", 3", 4", 5", 6", 8", 10"
APOLLO/COMBICO	8500/8500	2 1/2", 3", 4", 5", 6", 8", 10", 12"
PIEDMONT	8500/8500	2 1/2", 3", 4", 5", 6", 8", 10", 12"
WATTS	8500/8500	2 1/2", 3", 4", 5", 6", 8", 10", 12"
VILLAGE	8500/8500	2 1/2", 3", 4", 5", 6", 8", 10", 12"

1. VAULT INLET/OUTLET PIPE OPENINGS TO BE SEALED WITH GROUT OR MORTAR. PIPE MUST NOT SUPPORT VAULT.

2. BFP ASSEMBLY TO BE SUPPORTED AT THREE POINTS WITH FIRE BRICKS. THE PIPE STAND SHALL BE INSTALLED IN THE LOCATION APPROVED BY DWM, (SHOW FLOW SECTION).

3. THRUST BLOCKING, AS REQUIRED, MUST BE IN ACCORDANCE WITH DCDWM SPECIFICATIONS.

4. THRUST TIE RODS SHALL BE BITUMASTIC COATED. ALL PIPES AND FITTINGS OF DUCTILE IRON.

5. ALL MATERIALS TO BE FURNISHED BY THE CUSTOMER/OWNER.

STANDARD DETAILS
RPDA BFP Installation
2 1/2 Inches And Larger
 NOT TO SCALE

09/17
 WATER
 DETAIL NO. W-013

NOTES:

- A TEMPORARY JUMPER CONNECTION IS REQUIRED AT ALL CONNECTIONS BETWEEN EXISTING ACTIVE WATER MAINS AND PROPOSED WATER MAINS.
- THIS DETAIL IS TO BE USED FOR FILLING ANY NEW WATER MAIN AND FOR FLUSHING OF NEW MAINS UP TO 8" DIAMETER (2.8 FPS MINIMUM VELOCITY), AND FOR BACTERIOLOGICAL SAMPLING POINTS AT THE ENDS OF THE PROPOSED MAINS. THE JUMPER CONNECTIONS SHALL BE MAINTAINED UNTIL AFTER FILLING, FLUSHING, TESTING, AND DISINFECTION OF THE PROPOSED MAIN HAS BEEN SUCCESSFULLY COMPLETED AND CLEARANCE FOR USE FROM THE DCDWM HAS BEEN RECEIVED. THIS JUMPER CONNECTION SHALL ALSO BE USED TO MAINTAIN A MINIMUM PRESSURE OF 50 PSI IN THE PROPOSED MAINS AFTER DISINFECTION AND UNTIL THE CLEARANCE LETTER IS OBTAINED.
- FLUSHING OF THE 10" DIAMETER AND LARGER WATER MAIN MAY BE DONE THROUGH THE TIE-IN VALVE UNDER VERY CONTROLLED CONDITIONS, AS FOLLOWS:
 - THE TIE-IN VALVES SHALL BE OPERATED AND PRESSURE TESTED IN THE PRESENCE OF DCDWM AND ENGINEER TO VERIFY WATER TIGHTNESS PRIOR TO TIE-IN. VALVES WHICH ARE NOT WATER TIGHT SHALL BE REPLACED.
 - THE TEMPORARY JUMPER CONNECTION SHALL BE CONSTRUCTED AS DETAILED. THE JUMPER CONNECTION SHALL BE USED TO FILL THE NEW MAIN AND FOR BACTERIOLOGICAL SAMPLING OF THE NEW MAIN AS REQUIRED BY THE DCDWM PERMIT.
 - FLUSHING SHALL NOT BE ATTEMPTED DURING PEAK DEMAND HOURS OF THE EXISTING WATER MAINS.
 - ALL DOWNSTREAM VALVES IN THE NEW SYSTEM MUST BE OPEN PRIOR TO OPENING THE TIE-IN VALVE.
 - MONITOR THE PRESSURE AT THE TIE-IN POINT. THE PRESSURE IN THE EXISTING MAIN MUST NOT DROP BELOW 30 PSI.
 - TIE-IN VALVE SHALL BE OPENED A FEW TURNS ONLY ENSURING A PRESSURE DROP ACROSS THE VALVE IS ALWAYS GREATER THAN 10 PSI.
 - THE TIE-IN VALVE SHALL BE LOCKED CLOSED UNTIL FLUSHING BEGINS.
 - THE TIE-IN VALVE SHALL BE OPENED ONLY FOR FLUSHING OF THE NEW MAIN. THE PROCEDURE SHALL BE DIRECTED BY THE DCDWM.
 - AFTER FLUSHING, THE TIE-IN VALVE SHALL BE CLOSED AND LOCKED IN THE CLOSED POSITION.
- THE CONTRACTOR SHALL PROVIDE DOCUMENTATION DEMONSTRATING THAT THE DOUBLE CHECK VALVE BACKFLOW PREVENTION DEVICE HAS BEEN TESTED AND IS IN GOOD WORKING ORDER AT THE TIME OF INSTALLATION.
- EXCEPT AS REQUIRED TO FLUSH LINES GREATER THAN 8" IN DIAMETER, THE TIE-IN VALVE SHALL REMAIN LOCKED CLOSED UNTIL THE NEW SYSTEM HAS BEEN CLEARED FOR USE BY ALL PERTINENT AGENCIES.
- UPON RECEIPT OF CLEARANCE FOR USE FROM DCDWM, THE CONTRACTOR SHALL REMOVE THE TEMPORARY JUMPER CONNECTION. STOPS ARE TO BE CLOSED AND PLUGGED WITH 2" BRASS PLUGS.
- ALL INSTALLATION AND MAINTENANCE OF THE TEMPORARY JUMPER CONNECTION AND ASSOCIATED BACKFLOW PREVENTION DEVICE, FITTINGS, VALVE, ETC. SHALL BE THE RESPONSIBILITY OF THE CONTRACTOR.

STANDARD DETAILS
Temporary Disinfection Jumper Installation Detail
 NOT TO SCALE

09/17
 WATER
 DETAIL NO. W-015

NOTES:

- BRONZE IDENTIFICATION DISC SHALL BE REQUIRED FOR ALL VALVES 16" AND LARGER, OR AS REQUIRED BY DCDWM.
- VALVE COLLAR DIMENSIONS MAY BE REDUCED TO 18" X 18" X 6" WHEN THE BRONZE IDENTIFICATION DISC IS NOT REQUIRED.

STANDARD DETAILS
Valve Cover and Marker Disc
 NOT TO SCALE

09/17
 WATER
 DETAIL NO. W-023

STANDARD DETAILS
End of Waterline Plug and Sleeve Assembly
 NOT TO SCALE

09/17
 WATER
 DETAIL NO. W-024

FITTING Ø (IN)	B (FT)	H (FT)	C (FT)	VOL (YD ³)
11-1/4	6	0.9	0.8	0.010
	8	1.2	1.1	0.022
	10	1.5	1.3	0.041
	12	1.8	1.6	0.071
22-1/2	6	1.3	1.1	0.023
	8	1.6	1.6	0.048
	10	2.1	1.9	0.097
	12	2.5	2.3	0.165
45	6	3.3	3.0	0.362
	8	1.7	1.6	0.050
	10	2.2	2.2	0.113
	12	2.8	2.7	0.222
90	6	3.3	3.3	0.375
	8	4.5	4.3	0.887
	10	3.1	2.9	1.55
	12	3.8	3.7	1.90
TEES	6	4.6	4.4	2.30
	8	6.1	5.9	3.05
	10	2.1	1.8	1.00
	12	2.6	2.5	1.30
TEES	6	3.2	3.1	1.60
	8	3.9	3.7	1.95
	10	5.1	5.0	2.55
	12	5.1	5.0	2.55

NOTES:

- DIMENSIONS OF THRUST BLOCKS WERE CALCULATED ASSUMING A STATIC PRESSURE OF 250 PSI AND A SOIL BEARING PRESSURE OF 2,000 PSF.
- DIMENSIONS SHOWN CAN BE VARIED AS FIELD CONDITIONS DICTATE, BUT IT IS IMPORTANT THAT THE CORRECT VOLUME AS SHOWN IN TABLE BE USED AND THAT ALLOWABLE SOIL BEARING PRESSURE NOT BE EXCEEDED.
- IT IS THE RESPONSIBILITY OF THE DESIGN ENGINEER TO VERIFY THAT THE THRUST BLOCKS IN THE CHART MEET THE REQUIRED FORCES THAT ARE ASSOCIATED WITH THE PROPOSED WATER LINE OR FORCE MAIN.

STANDARD DETAILS
Blocking Detail Horizontal Thrust Water and Force Main
 NOT TO SCALE

09/17
 WATER
 DETAIL NO. G-001

FITTING Ø (IN)	DIA (IN)	B (FT)	H (FT)	VOL (YD ³)
11-1/4	6	1.0	0.3	0.008
	8	1.2	0.4	0.012
	10	1.5	0.6	0.026
	12	1.9	0.8	0.055
22-1/2	6	2.4	1.0	0.110
	8	1.3	0.5	0.017
	10	1.7	0.7	0.039
	12	2.1	0.9	0.075
45	6	3.2	1.6	0.308
	8	1.7	0.7	0.039
	10	2.2	0.9	0.083
	12	2.7	1.2	0.164
45	6	3.3	1.5	0.305
	8	4.3	2.0	0.688

NOTE:

- DIMENSIONS OF THRUST BLOCKS WERE CALCULATED ASSUMING A STATIC PRESSURE OF 250 PSI, A DEPTH OF COVER OF 4 FT., AND A SOIL BEARING PRESSURE OF 2,000 PSF.
- DIMENSIONS SHOWN CAN BE VARIED AS FIELD CONDITIONS DICTATE, BUT IT IS IMPORTANT THAT THE CORRECT VOLUME AS SHOWN IN TABLE BE USED AND THAT ALLOWABLE SOIL BEARING PRESSURE NOT BE EXCEEDED.
- IT IS THE RESPONSIBILITY OF THE DESIGN ENGINEER TO VERIFY THAT THE THRUST BLOCKS IN THE CHART MEET THE REQUIRED FORCES THAT ARE ASSOCIATED WITH THE PROPOSED WATER LINE OR FORCE MAIN.

STANDARD DETAILS
Blocking Detail Downward Thrust
 NOT TO SCALE

09/17
 WATER
 DETAIL NO. G-002

FITTING Ø (IN)	DIA (IN)	B (FT)	H (FT)	VOL (YD ³)
11-1/4	6	3.0	2.2	0.4
	8	3.5	2.4	0.6
	10	4.0	3.2	1.0
	12	4.5	3.5	1.4
22-1/2	6	5.0	4.8	2.4
	8	3.5	2.9	0.7
	10	4.0	3.9	1.2
	12	4.5	4.6	1.9
45	6	5.5	4.8	2.7
	8	6.5	5.9	4.8
	10	4.5	3.4	1.3
	12	5.0	4.6	2.2
45	6	6.0	5.1	3.5
	8	6.5	6.2	5.0
	10	8.0	7.3	8.8

NOTES:

- VOLUME WAS CALCULATED NEGLECTING WEIGHT OF FITTING, WATER, AND BACKFILL USING A STATIC PRESSURE OF 250 PSI.
- DIMENSIONS OF BLOCK WERE CALCULATED ASSUMING A SOIL BEARING PRESSURE OF 2,000 POUNDS PER SQUARE FOOT.
- DIMENSIONS SHOWN CAN BE VARIED AS FIELD CONDITIONS DICTATE, BUT IT IS IMPORTANT THAT THE CORRECT VOLUME AS SHOWN IN TABLE BE USED AND THAT ALLOWABLE SOIL BEARING PRESSURE NOT BE EXCEEDED.
- IT IS THE RESPONSIBILITY OF THE DESIGN ENGINEER TO VERIFY THAT THE THRUST BLOCKS IN THE CHART MEET THE REQUIRED FORCES THAT ARE ASSOCIATED WITH THE PROPOSED WATER LINE OR FORCE MAIN.

STANDARD DETAILS
Blocking Detail Upward Thrust
 NOT TO SCALE

09/17
 WATER
 DETAIL NO. G-003

Kimley Horn
 PREPARED BY: KIMLEY-HORN AND ASSOCIATES, INC.
 11720 AMBER PARK DRIVE, SUITE 600
 ALPHARETTA, GA 30609
 PHONE: (770) 619-4282
 WWW.KIMLEY-HORN.COM

HIGH STREET DEVELOPMENT LLC
 PREPARED FOR: HIGH STREET DEVELOPMENT LLC
 125 HIGH STREET, HIGH STREET TOWER, 27TH FLOOR
 BOSTON, MA 02110
 PHONE: (617) 684-6641

HIGH STREET - PHASE 1
 PROJECT: HIGH STREET - PHASE 1
 211, 219, 223 PERIMETER CENTER PARKWAY & 1051 HAMMOND DRIVE, DUNWOODY, GA 30346
 LAND LOT 348, 18TH DISTRICT

GEORGIA REGISTERED PROFESSIONAL ENGINEER
 No. PE044139
 BREK M. ZITTRAUER

GSWCC NO. (LEVEL II) 0000076500
 DRAWN BY: KHA
 DESIGNED BY: DMZ
 REVIEWED BY: LHF
 DATE: 08/16/2019
 PROJECT NO.: 019473006
 TITLE: WATER DETAILS
 SHEET NUMBER: C6-51

ISSUANCE AND REVISION DESCRIPTIONS

No.	ISSUANCE AND REVISION DESCRIPTIONS	DATE	BY

Drawing name: K:\ALP_P\019473000_GID - High Street Construction Details\Phase 1\C6-50 - WATER CONSTRUCTION DETAILS.DWG C6-52 WATER DETAILS Aug 16, 2019 2:03pm by: russell.noah

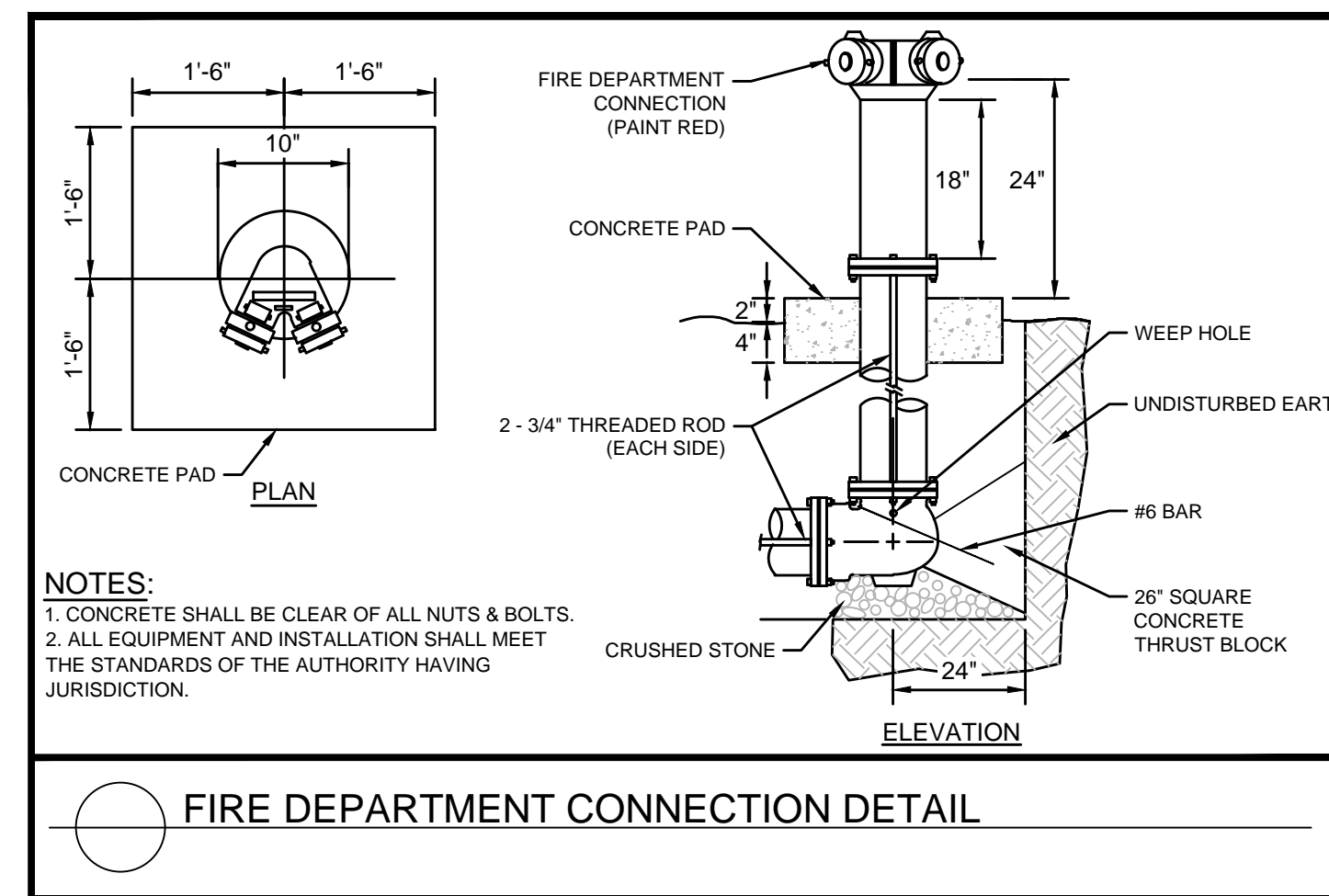
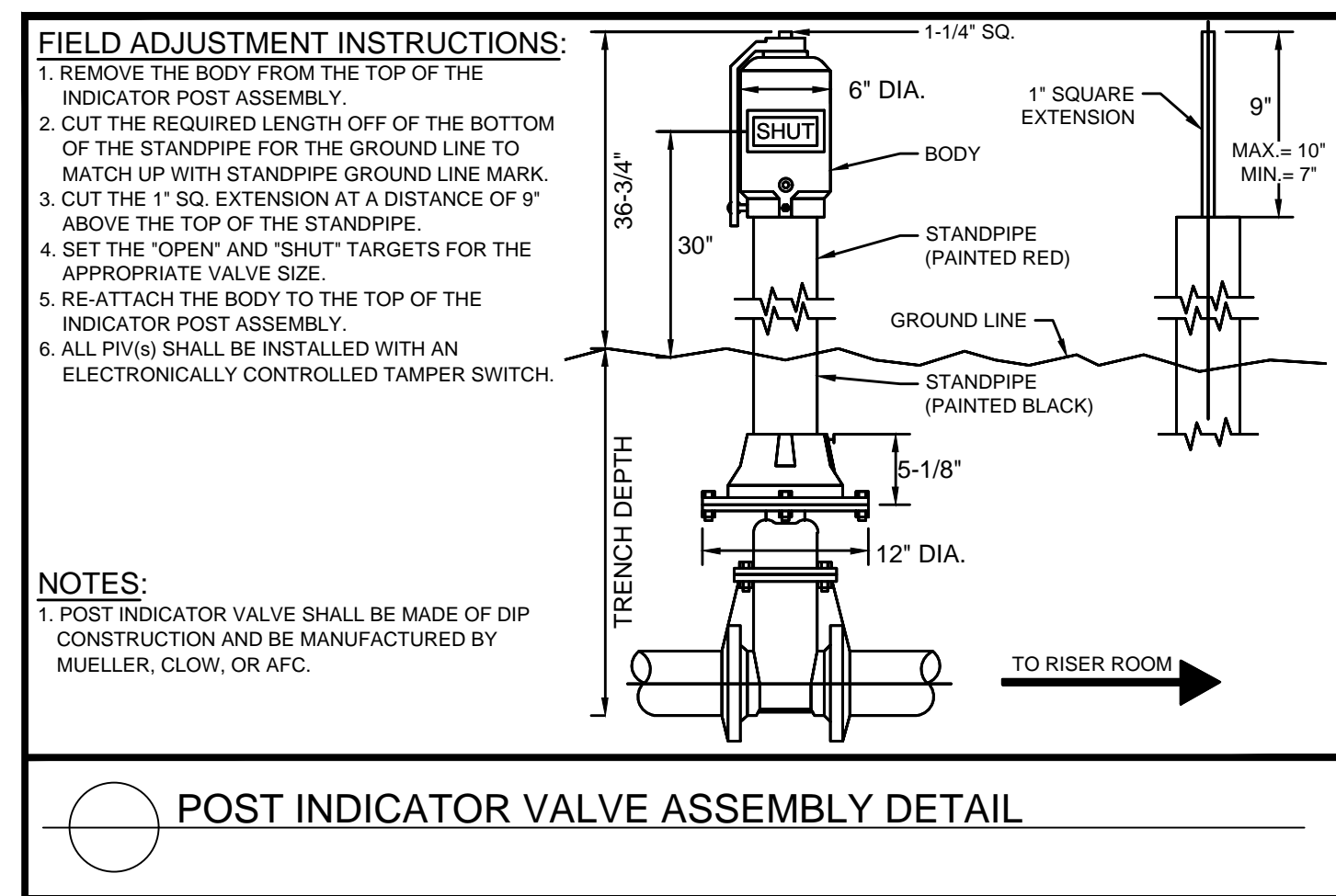
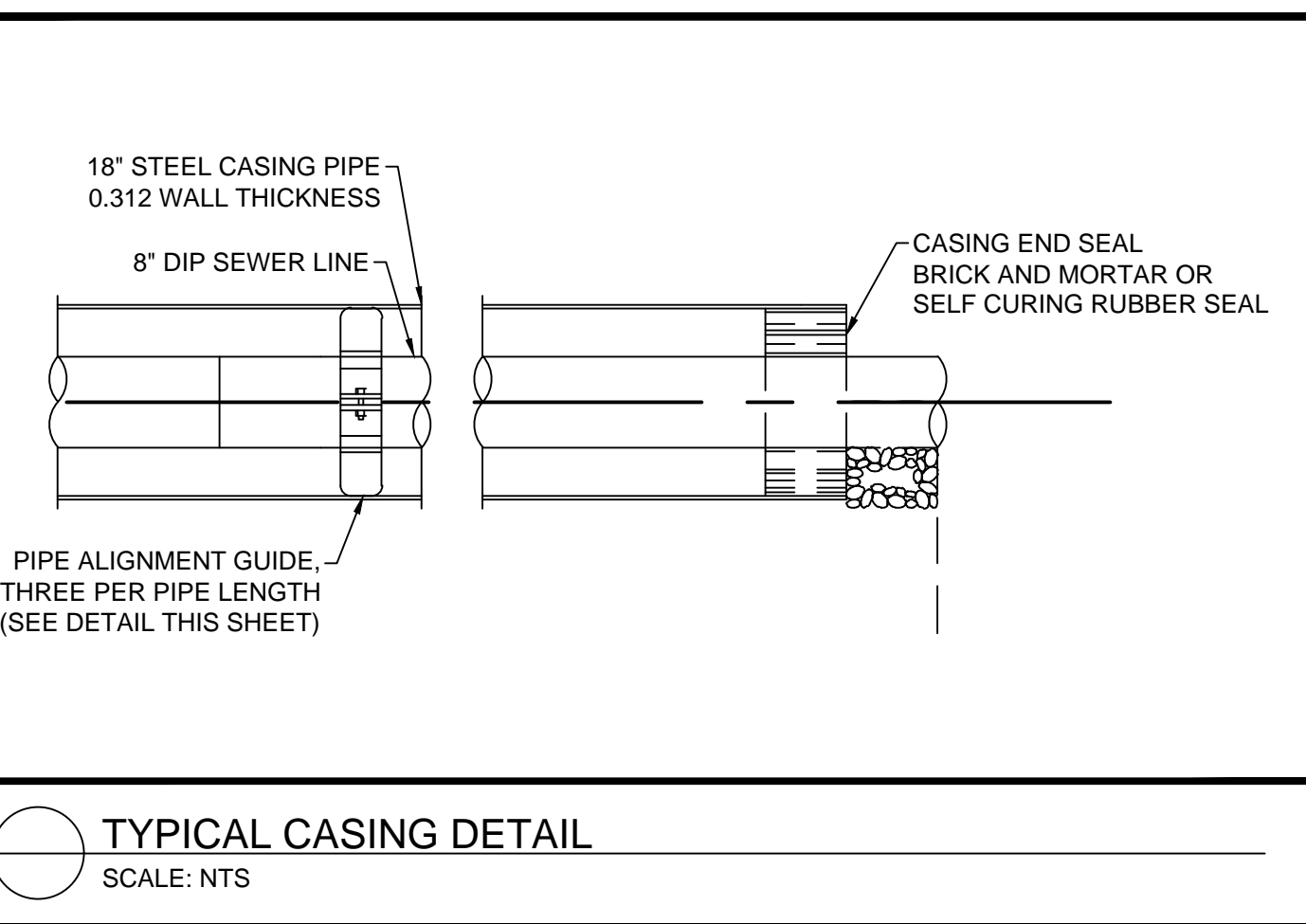
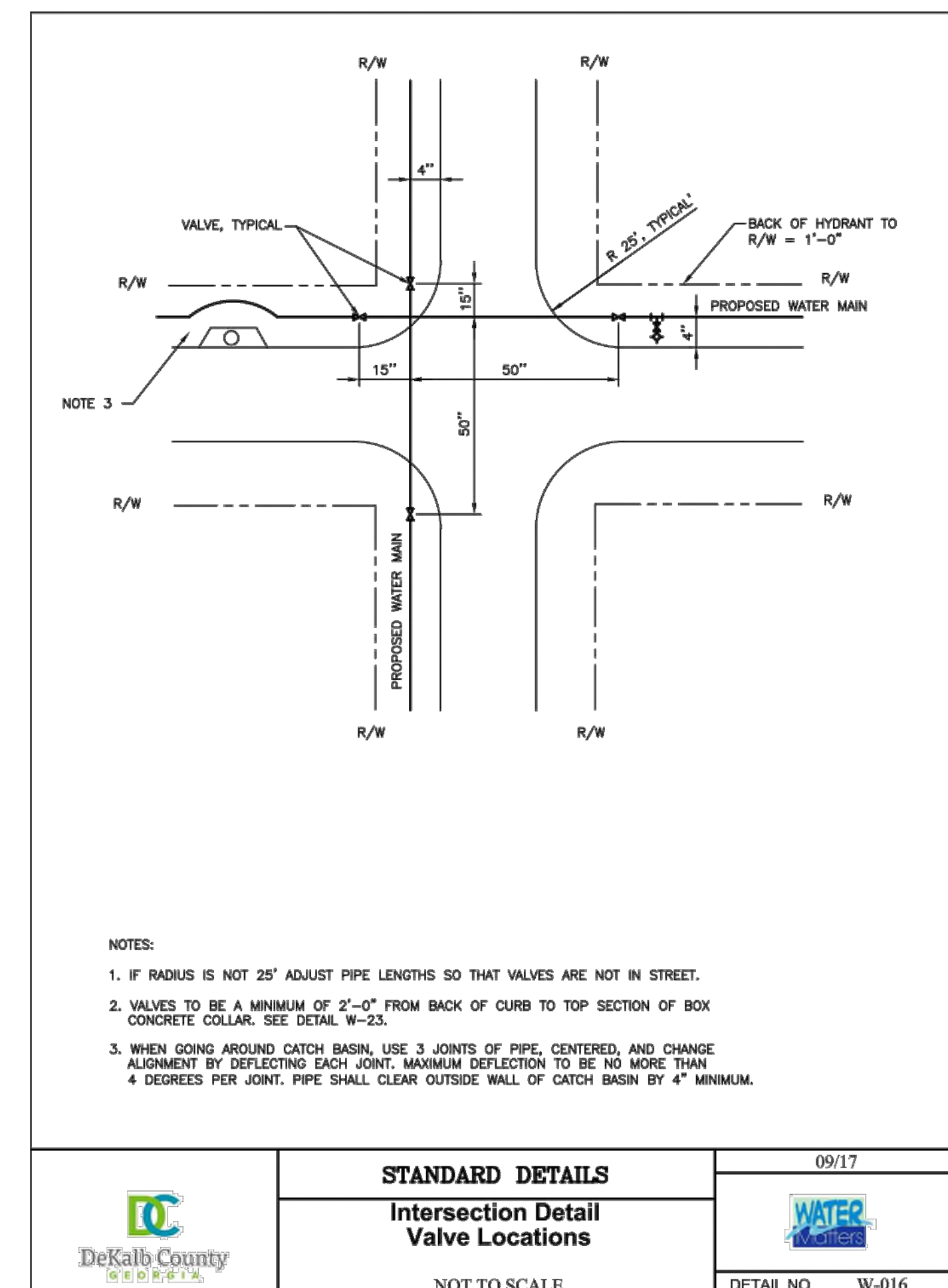
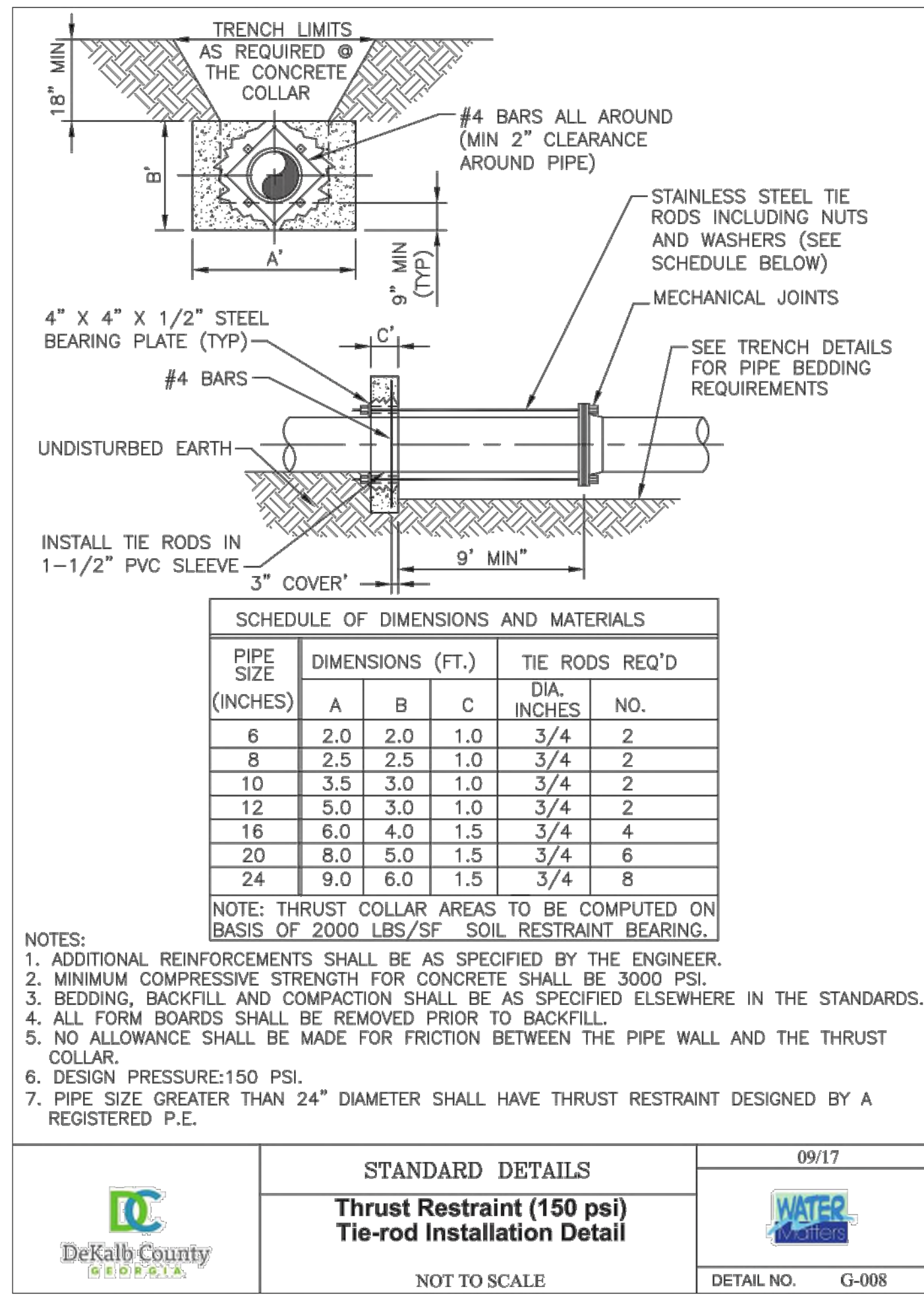
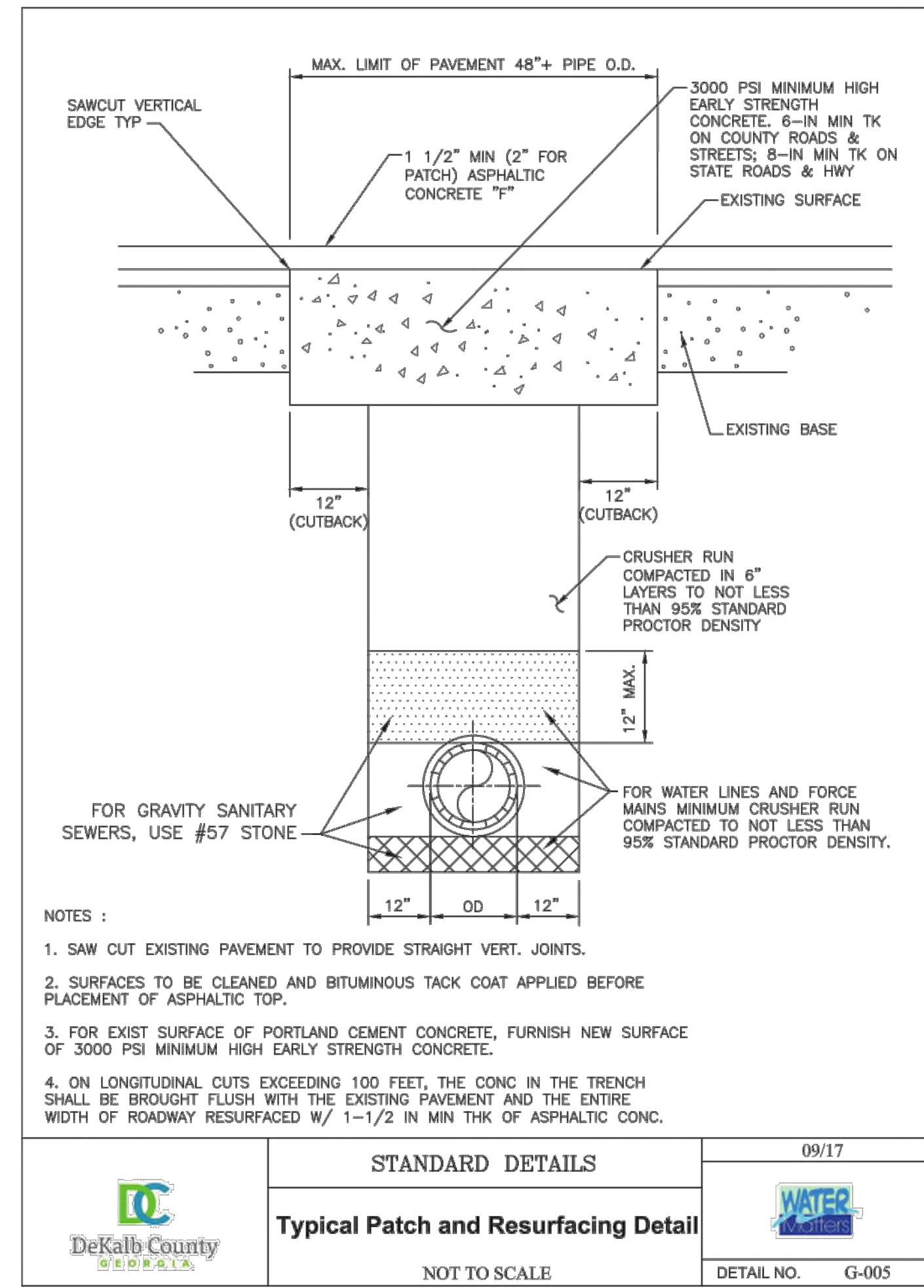
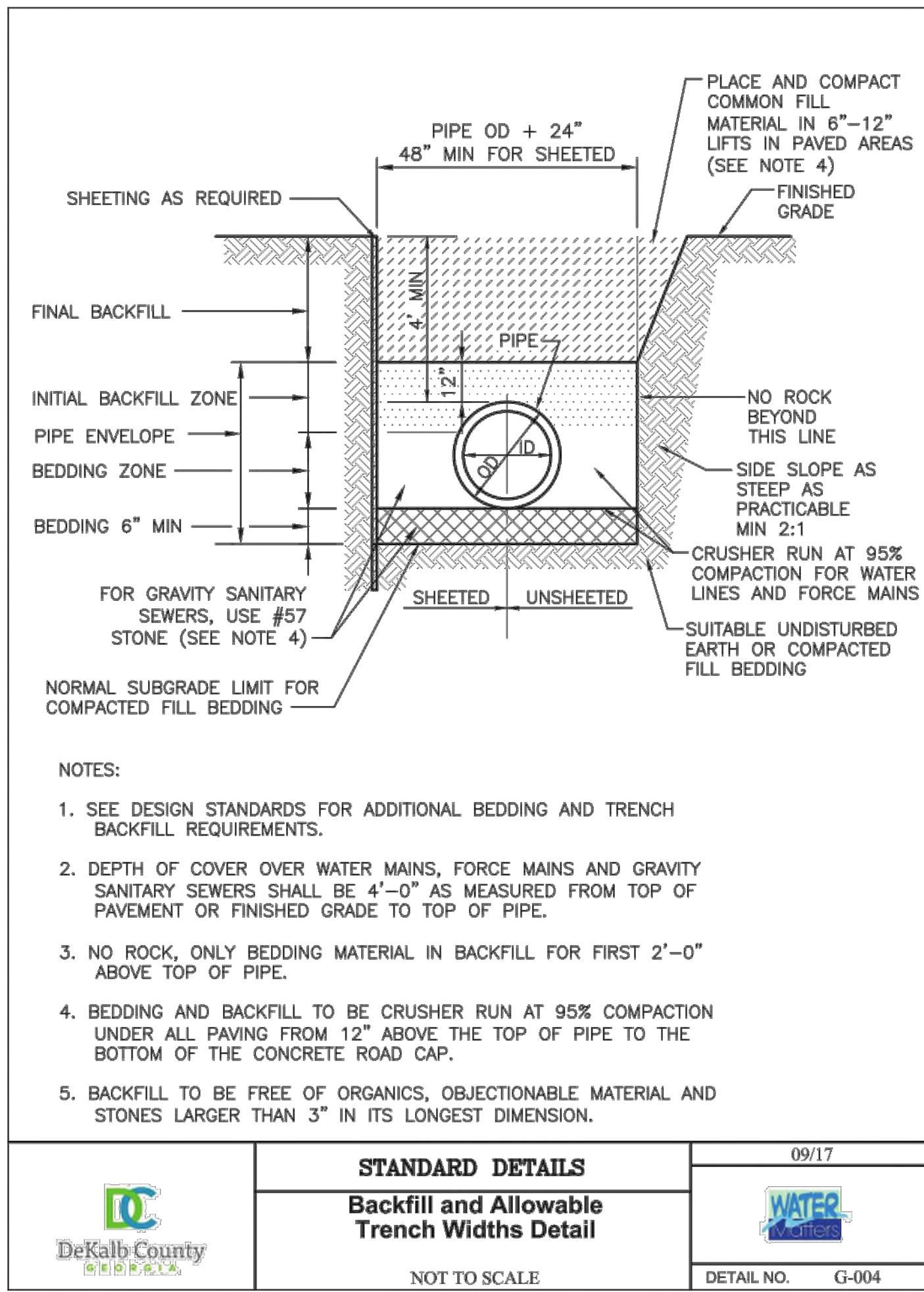

NO.	ISSUANCE AND REVISION DESCRIPTIONS	DATE	BY



GSWCC NO. (LEVEL II)	0000076500
DRAWN BY	KHA
DESIGNED BY	DMZ
REVIEWED BY	LHF
DATE	08/16/2019
PROJECT NO.	019473006
TITLE	

ZONING REQUIREMENTS

SEC. 27-233. - LANDSCAPE MATERIAL AND DESIGN.

(A) LANDSCAPING WITH REQUIRED LANDSCAPE AREAS. REQUIRED LANDSCAPED AREAS MUST BE COVERED WITH BIODEGRADABLE MULCH AND GROUND COVER PLANTS.

(B) EXISTING TREES AND VEGETATION. EXISTING NON-INVASIVE TREES AND SHRUBS COUNT TOWARD SATISFYING THE LANDSCAPING AND SCREENING REGULATIONS OF THIS DIVISION IF THEY ARE LOCATED WITHIN THE SUBJECT AREA AND THEY COMPLY WITH THE PLANT HEIGHT AND SIZE REQUIREMENTS OF THIS SECTION.

(C) PLANT SELECTION.

(1) TREES AND PLANTS SELECTED FOR REQUIRED LANDSCAPE AREAS MUST BE WELL-SUITED TO THE MICROCLIMATE AND ON-SITE SOIL CONDITIONS.

(2) TREES AND PLANT MATERIAL MUST COMPLY WITH THE SPECIFICATIONS FOUND IN AMERICAN STANDARDS FOR NURSERY STOCK (ANSI).

(3) INVASIVE SPECIES MAY NOT BE USED TO MEET LANDSCAPE REQUIREMENTS.

(4) IF MORE THAN 30 TREES WILL BE USED, A MIXTURE OF THREE OR MORE TREE SPECIES MUST BE USED. IF MORE THAN 50 SHRUBS WILL BE USED, A MIXTURE OF THREE OR MORE SHRUB SPECIES MUST BE USED.

(5) ALL PLANT MATERIALS ARE SUBJECT TO THE APPROVAL OF THE CITY ARBORIST.

(D) TREES.

(1) DECIDUOUS. DECIDUOUS TREES USED TO SATISFY THE REQUIREMENTS OF THIS DIVISION MUST BE DROUGHT-TOLERANT, HAVE A MINIMUM CALIPER SIZE OF THREE INCHES (MEASURED SIX INCHES ABOVE THE ROOT BALL) AND A MINIMUM HEIGHT OF TEN FEET.

(2) EVERGREEN. EVERGREEN TREES USED TO SATISFY THE REQUIREMENTS OF THIS DIVISION MUST BE DROUGHT-TOLERANT AND HAVE A MINIMUM HEIGHT OF SIX FEET AT TIME OF PLANTING.

(E) SHRUBS AND ORNAMENTAL GRASSES. SHRUBS AND ORNAMENTAL GRASSES USED TO SATISFY THE REQUIREMENTS OF THIS DIVISION MUST (BE) A MINIMUM ONE-GALLON SIZE.

(F) GROUNDCOVER PLANTS. GROUNDCOVER PLANTS ARE DECIDUOUS OR EVERGREEN PLANTS THAT GROW LOW AND SPREAD HORIZONTALLY, NOT INCLUDING TURF. GROUNDCOVER PLANTS USED TO SATISFY THE REQUIREMENTS OF THIS DIVISION MUST BE AT LEAST ONE-GALLON SIZE.

(G) MULCH. ALL REQUIRED TREES AND SHRUBS MUST BE LOCATED WITHIN A (BIODEGRADABLE) MULCHED AREA.

(H) CURBS AND VEHICLE BARRIERS. LANDSCAPED AREAS IN OR ABUTTING PARKING LOTS MUST BE PROTECTED BY CONCRETE CURBING, ANCHORED WHEEL STOPS, OR OTHER DURABLE BARRIERS APPROVED BY THE CITY ARBORIST. ALTERNATIVE BARRIER DESIGNS THAT PROVIDE IMPROVED INFILTRATION OR STORAGE OF STORMWATER ARE ENCOURAGED. CURBS PROTECTING LANDSCAPE AREAS MAY BE PERFORMED, HAVE GAPS OR OTHERWISE BE DESIGNED TO ALLOW STORMWATER RUNOFF TO PASS THROUGH THEM.

(I) INSTALLATION.

(1) ALL LANDSCAPING MUST BE INSTALLED IN A SOUND WORKMANLIKE MANNER AND IN ACCORDANCE WITH ACCEPTED GOOD LANDSCAPEPLANTING PROCEDURES.

(2) NEWLY PLANTED TREES MAY NOT BE STAKED OR GUYED UNLESS THEY ARE UNABLE TO STAND UPRIGHT WITHOUT SUPPORT. ANY STAKING AND GUYING MATERIALS MUST BE REMOVED WITHIN ONE YEAR OF INSTALLATION.

(3) IF THE LANDSCAPE DESIGN INCORPORATES PLANTS THAT REQUIRE SEASONAL WATERING, AN AUTOMATIC IRRIGATION SYSTEM MUST BE PROVIDED TO MAINTAIN THE LANDSCAPING IN HEALTHY, ATTRACTIVE CONDITION.

A. PRESERVED TREES, SHRUBS, AND NATIVE PLANT COMMUNITIES ARE NOT REQUIRED TO BE IRRIGATED, UNLESS DIRECTED BY THE CITY ARBORIST.

B. DRIP IRRIGATION SYSTEMS MUST BE INSTALLED IN AREAS PLANTED WITH TREES, SHRUBS, PERENNIALS AND GROUNDCOVERS. THE CITY ARBORIST MAY APPROVE AN ALTERNATE COMPARABLE SYSTEM IF IT PROVIDES IRRIGATION AT THE GROUND LEVEL RATHER THAN AN UPRIGHT SPRAY.

C. TURF GRASS AREAS MUST BE IRRIGATED ON A DIFFERENT ZONE THAN TREES, SHRUBS, PERENNIALS AND GROUNDCOVERS.

D. MOISTURE SENSOR AND/OR RAIN GAUGE EQUIPMENT IS REQUIRED ON AUTOMATIC IRRIGATION SYSTEMS TO AVOID IRRIGATION DURING PERIODS OF SUFFICIENT RAINFALL.

E. NO SIGNIFICANT IRRIGATION OVERTHROW IS PERMITTED ONTO IMPERVIOUS SURFACES.

F. A WATERING SCHEDULE SHALL BE SUBMITTED AS PART OF THE LANDSCAPE PLAN. THE SCHEDULE SHALL INDICATE THE DIFFERENT IRRIGATION ZONES AND THE FREQUENCY AND AMOUNT OF IRRIGATION. LANDSCAPE PLANS MUST IDENTIFY METHODS THAT WILL BE EMPLOYED TO PROMOTE RESOURCE-EFFICIENT LANDSCAPING FOR THE CONSERVATION OF WATER AND OTHER NATURAL RESOURCES, SUCH AS:

1. PRACTICAL TURF AREAS;
2. USE OF WATER-CONSERVING PLANT MATERIAL;
3. GROUPING OF PLANTS WITH SIMILAR WATER REQUIREMENTS;
4. INSTALLATION OF PERVIOUS PAVING TO ENCOURAGE GROUNDWATER RECHARGE AND RE-USE AND TO DISCOURAGE RUN-OFF;
5. RAINWATER HARVESTING TECHNIQUES;
6. USE OF MULCHES;
7. USE OF SOIL AMENDMENTS BASED ON SOIL ANALYSIS;
8. USE OF RECLAIMED WATER, AND
9. OTHER PRACTICES AND TECHNIQUES.

(J) MAINTENANCE. THE PROPERTY OWNER, OCCUPANT, TENANT AND RESPECTIVE AGENT OF EACH, IF ANY, ARE JOINTLY AND SEVERALLY RESPONSIBLE FOR THE MAINTENANCE AND PROTECTION OF ALL REQUIRED LANDSCAPING IN PERPETUITY, IN ACCORDANCE WITH THE FOLLOWING REGULATIONS:

(1) LANDSCAPING MUST BE KEPT REASONABLY FREE OF VISIBLE SIGNS OF INSECTS AND DISEASE AND APPROPRIATELY IRRIGATED TO ENABLE LANDSCAPING TO EXIST IN A HEALTHY GROWING CONDITION;

(2) LANDSCAPING MUST BE MOWED OR TRIMMED IN A MANNER AND AT A FREQUENCY APPROPRIATE TO THE USE MADE OF THE MATERIAL AND SPECIES ON THE SITE SO AS NOT TO DETRACT FROM THE APPEARANCE OF THE GENERAL AREA. GROWTH OF PLANT MATERIAL AT MATURITY MUST BE CONSIDERED WHERE FUTURE CONFLICTS SUCH AS VIEW, SIGNAGE, STREET LIGHTING, UTILITIES AND CIRCULATION MIGHT ARISE;

(3) ALL LANDSCAPING MUST BE MAINTAINED TO MINIMIZE PROPERTY DAMAGE AND PUBLIC SAFETY HAZARDS, INCLUDING REMOVAL OF DEAD OR DECAYING PLANT MATERIAL, AND REMOVAL OF LOW-HANGING BRANCHES NEXT TO SIDEWALKS AND WALKWAYS OBSTRUCTING STREET LIGHTING; AND

(4) ALL PRUNING MUST BE DONE IN ACCORDANCE WITH ANSI A300 (PART 1) "STANDARDS FOR TREE CARE OPERATIONS-PRUNING." TREE TOPPING IS PROHIBITED. CROWN REDUCTION PRUNING MAY BE USED INSTEAD TO REDUCE THE HEIGHT OF A TREE WHEN NECESSARY. TOPPED TREES MAY NOT BE COUNTED TOWARD TREE PLANTING REQUIREMENTS.

(5) THE PROPERTY OWNER MUST POST A MAINTENANCE BOND OR CASH ESCROW PRIOR TO ISSUANCE OF A CERTIFICATE OF OCCUPANCY GUARANTEEING ALL LANDSCAPE MATERIALS AND WORK FOR A PERIOD OF TWO YEARS. THE BOND OR ESCROW MUST BE FOR AT LEAST 115 PERCENT OF THE ESTIMATED COST OF REPLACING ALL REQUIRED LANDSCAPING. AN ITEMIZED ESTIMATE MUST BE PROVIDED BY THE OWNER AND BASED ON THE OPINION OF A LANDSCAPE CONTRACTOR AND FOUND TO BE REASONABLE BY THE CITY ARBORIST. THE CITY ARBORIST MUST MAKE AN INSPECTION AND NOTIFY THE OWNER OF ANY CORRECTIONS TO BE MADE WITHIN THE TWO-YEAR GUARANTEE PERIOD.

CALCULATIONS:

PHASE 1 CALCULATIONS

TREE DENSITY FACTOR (TDF)

SITE AREA IN ACRES	X 20	TDF (TREE DENSITY FACTOR)
13.25	20	265

REMAINING TREE FACTOR (RTF)

	RTF
	52.05

REQUIRED REPLACEMENT DENSITY (RRD)

TDF	RTF	RRD
265		265

Required Replacement Density		
265		
Density Provided (RTF*Replacement Trees)		
52.05	198	250.05
Meets Requirement		
NO		

REPLACEMENT TREES PROVIDED:	
SITE:	162.1
BLOCK 3:	12
BLOCK 4:	23.9
TOTAL:	198

REPLACEMENT TREES:

SITE LANDSCAPE SCHEDULE

Trees	Quantity	Botanical/Common	Size	Root	Spacing	Remarks	Units	Total Units
AS	1	Acer japonicum 'Sango Kaku' / Coralbark Amur Maple	5" cal.	B & B	As Shown		0.9	0.9
CD	12	Cedrus deodara / Deodar Cedar	14" ht.	B & B	As Shown		0.7	8.4
GD	8	Gymnocladus dioica 'Espresso' / Kentucky Coffeetree	6" cal.	B & B	As Shown		1	8
PM	9	Platanus mexicana / Mexican Sycamore	4" cal.	B & B	As Shown		0.7	6.3
PM2	53	Platanus mexicana / Mexican Sycamore	6" cal.	B & B	As Shown		1	53
QH12	3	Quercus phellos 'Hightower' / Willow Oak	12" cal.	B & B	As Shown	Selected from Select Trees	2	6
QH6	35	Quercus phellos 'Hightower' / Willow Oak	6" cal.	B & B	As Shown	Selected from Select Trees	1	35
QL	9	Quercus robur x alba 'JFS-KW2QX' TM / Skinny Genes Oak	4" cal.	B & B	As Shown		0.7	6.3
QS20	5	Quercus shumardii / Shumard Red Oak	20" cal.	B & B	As Shown	SPECIMEN TREES	3.3	16.5
TH	31	Thuja occidentalis 'Hetz Wintergreen' / Hetz Wintergreen Arborvitae	14" ht.	B & B	As Shown		0.7	21.7
Total:	165					Total Units Provided:		162.1

PLANT SCHEDULE - BLOCK 3

Trees	Quantity	Botanical/Common	Size	Root	Remarks	Units	Total Units
GD	12	Gymnocladus dioica 'Espresso' / Kentucky Coffeetree	5" cal.	B&B		0.9	12
	12						12

PLANT SCHEDULE - BLOCK 4

Trees	Quantity	Botanical/Common	Size	Root	Remarks	Units	Total Units
GD	18	Gymnocladus dioica 'Espresso' / Kentucky Coffeetree	5" cal.	B&B		0.9	16.2
LC	3	Livistona chinensis / Chinese Fan Palm	2.5" cal.				
LW	11	Pistacia chinensis / Chinese Pistache	4" cal.	B&B		0.7	7.7
	11						23.9

EXISTING SPECIMEN TREES:

SPECIMEN TREES TO BE REMOVED

Tree #	Species	Condition	DBH	Units	x 1.0/1.5	Weighted Units
13	Southern Red Oak	Poor	26	3.7	1.5	5.55
14	Tulip Poplar	Good	33	5.9	1.5	8.85
15	Sweet Gum	Poor	25	3.4	1.5	5.1
16	Tulip Poplar	Good	25	3.4	1.5	5.1
17	Tulip Poplar	Poor	25	3.4	1.5	5.1
20	Tulip Poplar	Good	25	3.4	1.5	5.1
21	Tulip Poplar	Good	29	4.6	1.5	6.9
22	Tulip Poplar	Poor	29	4.6	1.5	6.9
23	Tulip Poplar	Good	28	4.3	1.5	6.45
57	Water Oak	Good	24	3.1	1.5	4.65
58	Persimmon	Good	11	0.7	1.5	1.05
60	Willow Oak	Poor	25	3.4	1.5	5.1
61	Willow Oak	Poor	27	4	1.5	6
62	Apple	Poor	8	0.5	1.5	0.75
63	Dogwood	Good	6	0.3	1.5	0.45
64	Dogwood	Good	7	0.3	1.5	0.45
65	Dogwood	Good	6	0.3	1.5	0.45
66	Willow Oak	Good	37	7.5	1.5	11.25
67	Willow Oak	Fair	26	3.7	1.5	5.55
68	Willow Oak	Fair	25	3.4	1.5	5.1
69	Willow Oak	Good	31	5.2	1.5	7.8
70	Dogwood	Poor	7	0.3	1.5	0.45
71	Dogwood	Good	6	0.3	1.5	0.45
72	Dogwood	Good	6	0.3	1.5	0.45
73	Dogwood	Good	6	0.3	1.5	0.45
74	Sourwood	Good	8	0.5	1.5	0.75
75	Sourwood	Good	7	0.3	1.5	0.45
						106.65

SPECIMEN TREES TO REMAIN

Tree #	Species	Condition	DBH	Units	x 1.0/1.5	Weighted Units
1	Flowering Cherry	Fair	10	0.6	1.5	0.9
2	Flowering Cherry	Poor	13	0.9	1.5	1.35
3	Redbud	Poor	10	0.6	1.5	0.9
4	Dogwood	Good	6	0.3	1.5	0.45
5	Dogwood	Fair	5,6	0.7	1.5	1.05
6	Japanese Maple	Good	3,4,4,4,4	2.9	1.5	4.35
7	Laceleaf Japanese Maple	Good	3	0.1	1.5	0.15
8	Flowering Cherry	Fair	9	0.5	1.5	0.75
9	Flowering Cherry	Good	8	0.5	1.5	0.75
10	Flowering Cherry	Good	11	0.7	1.5	1.05
11	Flowering Cherry	Good	8	0.5	1.5	0.75
12	White Oak	Poor	32	5.6	1.5	8.4
18	American Beech	Good	39	8.3	1.5	12.45
19	Tulip Poplar	Poor	34	6.3	1.5	9.45
56	Southern Red Oak	Good	25	3.4	1.5	5.1
76	Japanese Maple	Good	5	0.3	1.5	0.45
77	Japanese Maple	Good	6	0.3	1.5	0.45
78	Dogwood	Poor	7,13	2.2	1.5	3.3
						52.05

TREE SURVEY INFORMATION COMPLETED AND PROVIDED BY ARBORGUARD DATED MARCH 2018. REFER TO TREE REPORT FOR ADDITIONAL TREE INFORMATION.

ISSUE	DATE	DESCRIPTION	INCLD
08/19/2019	10P Schedule		X

REVISION	DATE	DESCRIPTION	REV

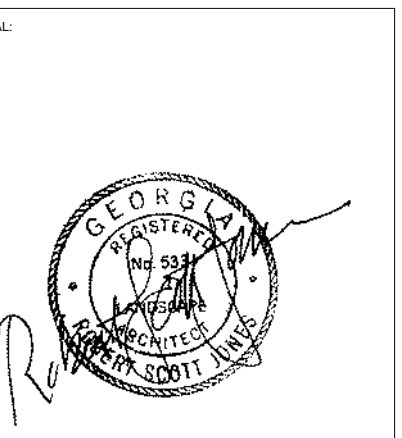

DISCLAIMER:
THIS DRAWING AND ASSOCIATED DOCUMENTS ARE THE EXCLUSIVE PROPERTY OF DWELL DESIGN STUDIO AND ARE NOT TO BE REPRODUCED OR TRANSMITTED IN ANY FORM OR BY ANY MEANS, ELECTRONIC OR MECHANICAL, INCLUDING PHOTOCOPYING, RECORDING, OR BY ANY INFORMATION STORAGE AND RETRIEVAL SYSTEM, WITHOUT THE WRITTEN PERMISSION OF DWELL DESIGN STUDIO. PROJECT WITHOUT WRITTEN CONSENT OF DWELL DESIGN STUDIO. DIMENSIONS SHOWN ON THIS DRAWING ARE UNLESS OTHERWISE SPECIFIED IN WRITING. THE DIMENSIONS OF WHICH ARE 30 X 42 INCHES.

SHEET NAME:
SCHEDULE / CALCULATIONS
Project Status: 16 August, 2019

JOB NUMBER:	Project Number

DRAWN BY	CHECKED BY

DEMOLITION NOTES

1. CONTRACTOR RESPONSIBLE FOR VERIFYING ALL EXISTING CONDITIONS PRIOR TO BIDDING WORK.
2. CONTRACTOR RESPONSIBLE FOR COORDINATING, RELOCATING, OR REMOVING ANY ITEMS NOT NOTED ON DRAWINGS TO ACHIEVE DESIGN INTENT OF DRAWINGS.
3. CONTRACTOR TO VERIFY ITEMS TO BE REMOVED WITH OWNER REPRESENTATIVE. VERIFY ITEMS TO BE SALVAGED AND PROVIDED TO THE OWNER REPRESENTATIVE.
4. CONTRACTOR TO REMOVE ALL MATERIAL TO BE DEMOLISHED OFF SITE.
5. CONTRACTOR RESPONSIBLE FOR PROTECTING ALL EXISTING UTILITIES.
6. CONTRACTOR RESPONSIBLE FOR PROTECTING ALL EXISTING TREES AS NOTED. CONTRACTOR RESPONSIBLE FOR BRINGING DAMAGE TO ANY TREES TO THE ATTENTION OF OWNER IMMEDIATELY.
7. REFERENCE HARDSCAPE AND LANDSCAPE PLANS FOR SPECIFIC DIMENSIONS.
8. FOR PROPOSED WORK AND COORDINATION WITH DEMOLITION.
9. CONFIRM ALL TREES TO BE REMOVED WITH LANDSCAPE ARCHITECT, ARCHITECT, AND OWNERS REPRESENTATIVE PRIOR TO REMOVAL. DO NOT REMOVE TREES WITHOUT APPROVAL. VERIFY EXTENT OF DEMOLITION WITH CIVIL ENGINEER. NOTIFY LANDSCAPE ARCHITECT OF ANY CONFLICTS BETWEEN PROTECTED TREES AND EXTENT OF DEMOLITION.

TREE PROTECTION / DEMO LEGEND

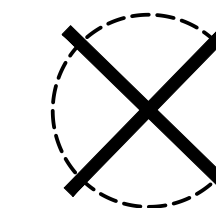

EXISTING SPECIMEN TREES TO BE REMOVED . CONSULT WITH LANDSCAPE ARCHITECT PRIOR TO COMMENCEMENT OF WORK.

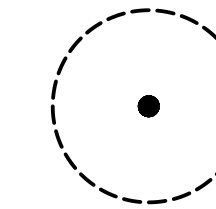

SPECIMEN TREES TO BE REMAIN.

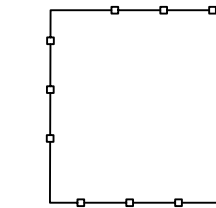

TREE PROTECTION FENCING, COORDINATE TREE PROTECTION FENCING WITH JOB SITE CONSTRUCTION FENCING. FENCING LAYOUT TO BE DETERMINED BY PROJECT CONTRACTOR, CERTIFIED ARBORIST AND OWERN'S REP.

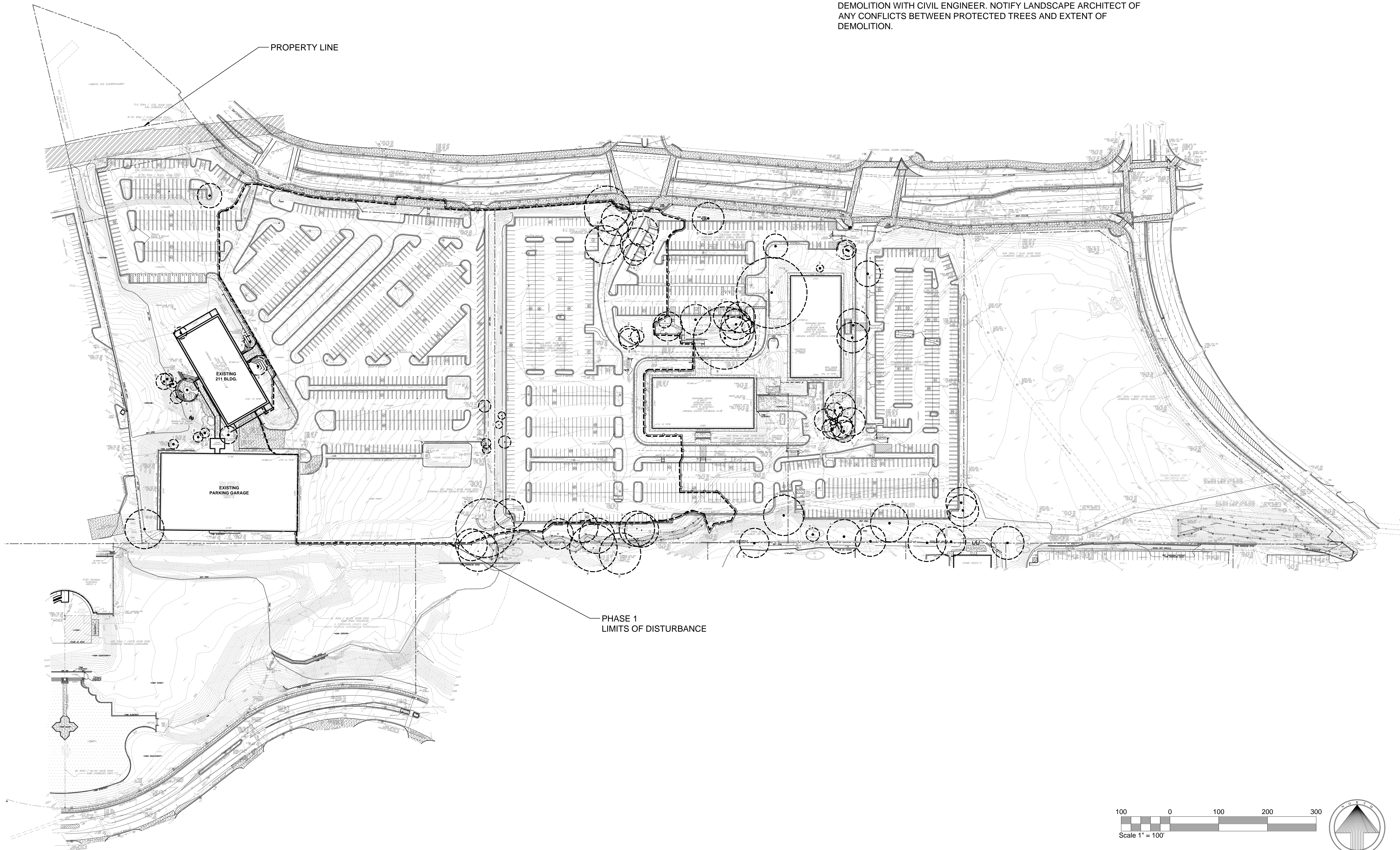

HIGH STREET
 CITY OF DUNWOODY



ISSUE DATE	DESCRIPTION	INCLUDED
08/16/2019	LRP Submitted	X

REVISION DATE	DESCRIPTION	REV
---------------	-------------	-----

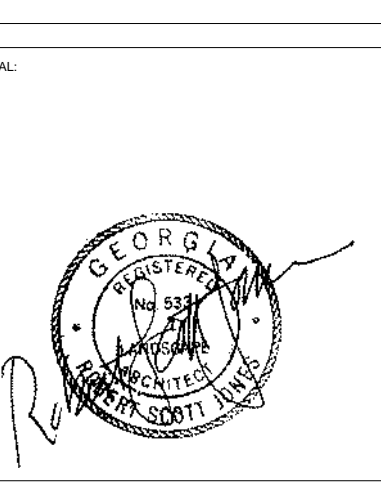

DISCLAIMER: THIS DRAWING AND ASSOCIATED DOCUMENTS ARE THE EXCLUSIVE PROPERTY OF DWELL DESIGN STUDIO, AND ARE NOT TO BE REPRODUCED OR COPIED IN WHOLE OR IN PART, WITHOUT THE WRITTEN CONSENT OF DWELL DESIGN STUDIO. THIS DRAWING IS FOR THE PROJECT AND SITE SPECIFICALLY IDENTIFIED HEREIN AND IS NOT TO BE USED ON ANY OTHER PROJECT WITHOUT WRITTEN CONSENT OF DWELL DESIGN STUDIO. THE VALID ON THE ORIGINAL SCALE AS NOTED ON THE DRAWING ARE VALID ON THE ORIGINAL DRAWING ONLY. THE DIMENSIONS OF SHEET ARE 36 x 42 INCHES.

SHEET NAME:
OVERALL PHASE 1 TREE PROTECTION
 Project Status: 16 August, 2019

JOB NUMBER: Project Number
 DRAWN BY: CHECKED BY:

LP0-01
 ISSUED FOR CONSTRUCTION

